Times' Telephones
Day. Hours B 3131
After 5.30 p.m.
Circulation—B 3200 Advertising—B-3132

Victoria Daily Times

Weather Forecast
Clear and warm today and Wednesday; light winds. Low tonight, 50; high Wednesday, 73.

VOL. 112 NO. 152 ** VICTORIA, B.C., TUESDAY, JUNE 29, 1948 —20 PAGES PRICE FIVE CENTS

Canadian Railway Strike Set For July 15

120,000 To Quit Work Unless Pay Dispute Settled

MONTREAL (CP)—A strike which would paralyze Canadian railway transportation was set today for July 15 as spokesmen for 120,000 rail workers told employers and the government they would walk out on that date unless their wage dispute was settled.

The workers, members of 18 International Brotherhoods, have been seeking a general 35-cents-an-hour wage increase since last November.

Key men so far as the dispute is concerned are the members of the running trades, the firemen, locomotive drivers, conductors, trainmen and railroad telegraphers.

But with 18 brotherhoods involved a walkout would go far beyond stopping trains and would extend into the shops and various maintenance segments of railway operation.

Union men, having made their announcement, could not be reached for comment. The railways said they might have something to say later.

FEW AGAINST WALKOUT

The announcement said a strike ballot begun after the unions had rejected a conciliation board report showed "only a comparative handful" against a strike.

It followed by 18 days an announcement that mediation proceedings involving 28,000 members of the Canadian Brotherhood of Railway Employees and other Transport Workers (C.C.L.), had broken down. The C.B.R.E. spokesmen claimed their membership had voted 97 per cent in favor of calling a strike in a similar dispute.

Today's announcement was made by Frank H. Hall, chairman of the negotiating committee representing the international brotherhoods in the dispute. He released at the same time a letter sent the railways by the unions Friday advising them of the brotherhoods' intentions.

Island Forest Fire Closure Near

2 Uncontrolled Coast Fires Rage Over 400 Acres

B.C. forest protection officers said today that a general closure of Vancouver Island forests will have to be considered in two or three days if the current wave of hot dry weather continues.

This prediction came while officials of the B.C. Forest Service clamped a travel embargo on Sayward forest, north of Campbell River, to go into effect at midnight Wednesday and as two forest fires in the Vancouver Island area, started Monday night, today raged out of control.

The two blazes are being battled by more than 100 men.

The high temperatures of the week-end and Monday brought outbreaks of dozens of forest fires in the Vancouver forest district, which includes all Vancouver Island, and in the Fort George district.

Nine "spot" fires, attributed to the railway, broke out during the week-end on the Pacific Great Eastern Line in the Vancouver forest district. They were followed by five more "spot" fires Monday. All have been extinguished.

A 15th fire in that area is at Alta Lake on the P.G.E., and it has been controlled, forest protection officers said.

BIGGEST BLAZE

Biggest fire in the Vancouver district today is on the Smith and Osberg logging operations at Port Harvey. Raging out of control it is being fought by 60 men and at 5 Monday afternoon had roared through 240 acres.

Port Harvey is on Cracroft Island, just across Johnstone Strait from Vancouver Island.

According to reports to the B.C. Forest service headquarters today the fire is still uncontrolled.

The second uncontrolled forest fire of the Vancouver forest district is on the operations of the Granite Bay Logging Company in the Sayward forest. The fire started at the south end of Bear Lake and has spread towards Duck Lake, despite the efforts of 40 men to stem its advance.

The Fort George forest district today has 27 forest fires burning, including seven new outbreaks on Monday. A total of 91 men are fighting these fires.

Hazard in that district is reported high.

But one fire is burning in the Nelson forest district and Kamloops forest district has two fires burning. These are being watched.

No reports are available from the Prince Rupert forest district indicating that there is no serious trouble there.

Generally the hazard in the southwestern part of the province is inceasing, forest protection officers said.

It's A Long, Hot Journey

Aged Arab woman in an International Red Cross convoy pauses at Tulkarim, Palestine, for a drink. She is one of many refugees who were taken from a crowded Arab village captured by Jews and placed in less crowded village held by Arabs. (Photo by NEA-Acme staff correspondent David S. Boyer.)

London Dockers Vote To Resume Work Tomorrow

LONDON (CP) — State of emergency regulations aimed at releasing Britain's strike-bound economy may not be used in view of the London dock workers' vote today to return to work tomorrow.

Informed government sources said the virtually unlimited powers authorized under the King's proclamation Monday might not be put into force.

More than 5,000 London dock workers voted to end the 16-day work stoppage which pinched off London's food supplies. There were only about 100 dissenters.

At another meeting, 2,500 dockers and stevedores at the Surrey Commercial Docks unanimously favored an end to the strike, which began when 11 dockers demanded higher pay for handling a "dirty cargo" of zinc oxide.

PREMIER'S APPEAL HEARD

Declaration of a state of emergency and the broadcast appeal Monday night by Prime Minister Attlee were believed to have hastened the collapse of the strike, which was not authorized by union leaders.

But some 12,000 of the 16,000 Merseyside workers at Liverpool and Birkenhead remained out today along with about 18,000 in London. It was expected the Mersey workers who walked out Monday in sympathy, would follow London's lead.

Two thousand servicemen were unloading perishable food from 15 ships in London, where the cabinet is meeting to discuss the problem. A further 1,000 troops were standing by to help if the government should decide it is necessary to extend the operation.

Order Restored In French City

Hands in air, suspects were marched off for questioning after a big strike riot in Clermont-Ferrand, France, in which some 200 persons were injured before Mobile Guards and troops restored order. Guarding these suspects is shown a member of the Security Police.

Yugoslav Reds Turn Back Cominform Policy Charges

BELGRADE (Reuter) — The Yugoslav Communist Party in the strongest possible terms tonight rejected the criticisms of its policy made by the nine-country Cominform.

The rejection was made in a statement issued by the central committee of the Yugoslav Communist Party broadcast by all Yugoslav radio stations.

It said: "The Central Committee of the Russian Communist Party sent a letter on March 27 to all members of the Cominform except Yugoslavia.

"This letter consisted of strong accusations against the Yugoslav Communist Party, but the Yugoslav Communist Party was not informed of its contents or that the letter was sent.

"Shortly afterwards the central committee of the Hungarian Communist Party sent a letter to the Yugoslav central committee giving a resume of the accusations against the Yugoslav party. Copies of this Hungarian letter were sent to all other Communist parties except the Italian and French.

"The central committee of the Yugoslav Communist Party charged that the members of the Cominform accepted Russia's criticism of the Yugoslav party before they had heard the Yugoslav side. Later the Russian party sent three letters—in April and May—to the Yugoslav Communist Party with the accusations along the same lines."

2 Jans To Die

YOKOHAMA (AP)—Two former Japanese officers, Maj.-Gen. Yoshitaka Hawane and Col. Kurataro Hirano, were sentenced today to be hanged for responsibility in the 1942 Bataan death march.

Both were convicted by a U.S. Eighth Army tribunal.

Security Council May Act To End Berlin Deadlock

LAKE SUCCESS (CP) — A United States spokesman said today the United States is considering a request from United Nations Secretary-General Trygve Lie for action in the Security Council to break the Berlin deadlock.

Lie was reported studying whether to put the Berlin situation before the council. He could do this under a charter article which provides he may call the council's attention to any situation likely to threaten peace.

The United States spokesman said the request had been referred to the State Department and an answer was expected later today.

Lie was reported feeling out the delegations of the five great powers on the Berlin question.

A British delegation spokesman said Lie had approached Sir Alexander Cadogan Monday night. Sir Alexander was reported to have asked London for instructions. He had received no reply at noon today.

To Back Gardiner

SASKATOON (CP) — Three Saskatoon delegates chosen to attend the Dominion Liberal convention in Ottawa in August, Monday night said they would support Agriculture Minister Gardiner for the party leadership.

Exemptions Planned On Plant Basis

Finance Minister Herbert Anscomb said today that exemptions of the sales tax on consumable goods used in manufacturing will be dealt with on an individual industry basis as the problems develop.

In a prepared statement issued after the cabinet Monday had heard representatives of B.C. manufacturers demand that consumable materials used by industry in producing goods be exempt from the tax, Mr. Anscomb said:

"It will require careful study and an analysis of the conditions, process of manufacture, etc., in each industry, but it is the intention of the government that the commissioner shall deal with these matters fully, making what necessary recommendations to the Lieutenant-Governor-in-Council he feels are proper in the individual circumstances."

Mr. Anscomb was referring to the commissioner administering the Social Security and Municipal Aid tax—the formal name for the sales tax. He is Lloyd F. Detwiller.

Athabaskan Held Off Port Awaiting Fatality Report

H.M.C.S. Athabaskan, the new Tribal Class destroyer which arrived in local waters early this morning after a futile effort to reach astoria, Ore., with a desperately ill crew member, will remain anchored off Esquimalt Harbor until medical officers report on the death of the seaman, Electrical Artificer 2nd Class Edward Zimmerman, it was reported shortly before noon today.

Athabaskan was en route to Esquimalt, her new naval base, when her course was altered and she sped towards Astoria in attempt to get Zimmerman ashore and to a hospital. However, the seaman died before the U.S. port was reached, and Athabaskan then proceeded on toward Esquimalt.

Zimmerman's widow, Joan, lives at 2571 Lincoln Road, and his parents, Mr. and Mrs. Maurice Zimmerman live at Brentwood.

Athabaskan is coming to Esquimalt naval base to be stationed with other ships of the R.C.N.'s active fleet. She will be the second active ship of her class to be stationed here. Cayuga was the first.

The new addition to the Pacific fleet strength left Halifax May 19 under the command of Cmdr. James S. Davis, and she is carrying aboard, in addition to her regular complement, a group of naval reservists and members of University Naval Training Divisions taking their annual summer training.

She is 355 feet overall length and has a 37-foot beam. Her engines, capable of developing 44,000 horsepower, can give her a speed of 36 knots.

Her fully modern armament includes six 4.7-inch guns, two four-inch anti-aircraft guns, four 21-inch torpedo tubes, and a large number of smaller anti-aircraft weapons.

LATEST

Indians Reject Vote

EDMONTON (CP) — The Indian Association of Alberta is "completely opposed" to Canadian treaty Indians voting in federal, provincial or municipal elections. A resolution passed at the association's ninth annual meeting, at Cold Lake-Legoff, says the franchise might entail loss of treaty rights and reserves, a cost Indians are not prepared to pay.

Driver Saves Self

NORTH VANCOUVER (CP) —Charles Michaud of West Vancouver escaped uninjured when he jumped to the street from his flaming automobile. The heat was so intense that insulation was burned from high-power lines overhead.

Fire In Washington

CATHLAMET, Wash. (AP)—Smoke hung over a wide lower Columbia River area today as almost 400 men battled the first major forest fire of the season in the State of Washington. Forest officials were told the blaze was attributed to friction of a falling tree on a snag Monday afternoon.

43 Protest Permit For House To Hindu

A petition bearing 43 signatures was received at the City Hall today protesting any move by the city to allow East Indians to build houses and take up residence in the Vista Heights- Grosvenor Road area.

The petition states: "We feel that property in this neighborhood would depreciate considerably in value if an East Indian were allowed to take up residence there."

The petitioners were referring to the possibility of an East Indian building a house at the intersection of the two streets.

Civic officials said, unofficially, no action could be taken on the petition.

"We cannot restrict areas of the city from certain people. If an East Indian owns property, pays taxes, and complies with the regulations, he can build a house and live in it," said one.

Accidental Death Mars Regatta At Bedwell Harbor

An accidental death, which defied the aid of pulmotors flown in from Patricia Bay and Port Angeles, marred the opening of the Pacific International Yachting Association regatta Monday evening.

Dead is Mrs. Phil Smith, wife of Dr. Frank Smith of Millbrae, Calif., who arrived at Bedwell Harbor, Pender Island, only shortly before the tragedy.

According to reports at the scene, Mrs. Smith died from a heart attack. She had fallen from the wharf once and been pulled out safely and was laughing a little about the mishap when she collapsed and fell again, this time going backwards into a dinghy tied up at the wharf. She struck her head against the boat's gunwales.

Urgent calls were broadcast from dockside for doctors and stimulants. Aid came quickly but was of no avail. A St. John Ambulance officer and others relieved each other for more than an hour as they attempted artificial respiration.

In the meantime, emergency calls were put through to the R.C.A.F. marine section at Patricia Bay and to the U.S. side requesting pulmotors. The pulmotors were quickly put aboard planes and flown to the harbor, but as the first plane, the one from Patricia Bay, skimmed in to a landing, doctors pronounced the woman dead.

U.S. Rejects Red Protest On Magazine Article

WASHINGTON (AP) — The United States today turned down a Russia protest against an article in Newsweek magazine which Moscow termed "an example of unbridled propaganda for a new war."

State Secretary Marshall told Soviet Ambassador Alexander S. Panyushkin in a note that the United States government can not be held responsible for articles in the free American press.

"Any attempt on the part of the government of the United States to control or suppress articles of this type appearing in the public press would be a violation of the right of the freedom of the press which is guaranteed by the constitution of the United States," Marshall said.

The magazine defended its article as an objective attempt at reporting.

Mayor Riding Out Medicine Hat Storm

MEDICINE HAT, Alta. (CP)—Mayor W. M. Rae continues riding out the storm over his remaining as Medicine Hat's mayor. Petitions submitted Monday night for his recall were held legally inadequate and numerically insufficient to warrant city council calling an election.

Blue Skies, Light Winds To Continue

The weatherman has taken the calendar literally the past few days. Since summer officially started June 21, Victorians have been enjoying a warmer time.

Officials at the Dominion Meteorological Station at Gonzales report that blue skies with light winds are expected to continue at least through tomorrow.

Reading at the Gonzales station at 11 a.m. today was 74 degrees, which means that the downtown temperature will be around 80 during the afternoon.

There is little likelihood that the alltime record for June will be threatened. On June 25, 1925, the mercury soared to 95 degrees.

Army Color Ban

PRETORIA (Reuter)—F. C. Erasmus, South African Defence Minister, declared here that no Africans or other colored people in South Africa would in future receive military training or be allowed to carry arms.

3,155 Estimated Dead In Fukui Earthquake

FUKUI, Japan (AP)—A report prepared tonight for Allied government authorities placed the earthquake death toll at 3,155 in Fugui city and 39 district villages.

A Fukui military government team sent to Tokyo the following casualty estimates for the entire stricken area:

Fukui city and 39 villages—estimated dead 3,155.

Seriously injured—7,752.

Buildings damaged—30,721.

Fukui city estimated dead—1,000.

No Allied personnel in the area were hurt seriously in the tremors Monday. The number of residents of the city injured in minor ways runs into the thousands.

Those who went through the quake here said it was almost as if Fukui was hit by an atom bomb. The city of 85,000 is heavily damaged.

Half the city, mostly wooden houses and structures, went down in the first tremor or so. Ninety-five per cent of what was left was burned and scorched and turned into rubble.

No Decision Made On Prices Report

OTTAWA (CP)—Finance Minister Abbott told the Commons today the government had not yet reached a decision on implementing the report of the Commons Prices Committee.

The report, calling for measures to reduce living costs, was adopted by the Commons Monday night.

Today, Stanley Knowles, C.C.F., Winnipeg North Centre, asked if at least some of the recommendations would not be implemented immediately.

(See story "House Backs," page 2.)

Russians Hold Up Shipping On Elbe

FRANKFURT — Russian occupation authorities today stopped the movement of all shipping on the River Elbe, including transit shipping to Czechoslovakia, the German bizonal transport administration announced here.

To Salvage Fisheries

WASHINGTON (AP) — Salvage of the Pacific Northwest's salmon industry is the No. 1 concern of the Interior Department's $2,000,000 flood repair program, C. Girard Davidson, assistant secretary, told a reporter today.

Defence Chief Praises Services' Work In Flood

OTTAWA (CP)—Defence Minister Claxton has commended the armed forces for their work in the British Columbia flood emergency, it was announced today.

His letter, being published in the orders of all active, reserve and auxiliary units, says:

"I wish to congratulate all officers and men of the services who have taken part in fighting the B.C. floods on the splendid work which you have just completed.

"The whole-hearted spirit of co-operation and team work shown by all the services in this emergency was a fine example of what could be done in meeting a peace-time challenge by combined operations.

"Col. T. E. Snow, commander of the British Columbia area, is also to be commended for his energetic handling of the crisis. Upon his shoulders was placed the heavy responsibility of co-ordinating all measures."

New Brunswick Voters Give Liberals 47 Out Of 52 Seats In Legislature

FREDERICTON (CP) — The Liberal government of Premier John B. McNair was swept back into power in New Brunswick Monday with its majority strongly bolstered.

Although rain fell in some sections, a heavy turnout at the polls gave the Liberals 47 of the 52 seats in the province's largest Legislature since Confederation.

This was the standing, compared with the result of the 1944 election when the House contained 48 members:

	1948	1944
Liberals	47	36
Prog. Conservatives	5	12
Total	52	48

The Conservatives' 12 seats after the 1944 election dropped to 11 when a by-election was won by E. Claude Seeley, an Independent candidate, in Saint John County. Totals at the House prorogation last May were: Liberals 36, Progressive Conservatives 1, Independents 1.

Incomplete Canadian Press tabulations indicated the total vote was lower than the 1944 record of 584,016, which included more than 64,000 in Gloucester, this year taken by acclamation by the Liberals.

This total is not the number of voters but the number of votes cast. Each of the 17 ridings has more than one seat.

The Liberals gained 57.4 per cent of the votes compared with their 1944 total of 48.3 per cent. The Conservatives fell from 40 per cent in 1944 to 31 per cent.

On the basis of its trend-analysis of early returns, the Canadian Press indicated re-election of the government with an increased majority one hour and 40 minutes after the polls had closed.

PREMIER McNAIR

NO C.C.F. ELECTED

The C.C.F., which placed a total of 20 candidates in the field, failed to elect a member, as did the Social Credit Party, which ran five candidates in its first bid in New Brunswick.

Eight independents, one of whom held a seat in the last Legislature, all were defeated.

The lone woman candidate, Mrs. Gladys West, who ran under the C.C.F. banner in Queen's County, also went down to defeat. She was trying to be the first woman to enter the New Brunswick House.

All cabinet minister won re-election as the Liberals took all but two of the 16 contested ridings.

Liberals took the two cities—Moncton and Saint John.

It was the fourth straight election victory for the Liberals. The party swept the Progressive Conservatives out of office in 1935 and remained in power at the 1939 and 1944 elections.

Progressive Conservative leader Hugh Mackay won a personal victory in King's County along with his two running mates.

The only other Progressive Conservative victors were in the three-member Carleton County, where one Liberal gained a seat formerly held by the opposition.

C.C.F. Leader Joseph Arrowsmith lost in his bid for election in Saint John city.

GREAT ENDORSEMENT

Premier McNair said he believed the results gave his party an endorsation such as "has never been accorded before in the history of the province."

Mr. Mackay congratulated Mr. McNair on "enjoying the confidence of the voters to such an extent."

Mr. Arrowsmith said his party had established "a strong base of operation in the province." He claimed the returns showed a new political alignment was taking place and that the Conservative Party was fast disappearing.

Following is the Canadian Press list of party gains:

Liberals, 11.

From Progressive Conservatives—Saint John City 4, Saint John County 1, Carleton 1.

From Independents — Saint John County 1.

New seats, 4.

Mississippian Party To Visit Victoria

Two hundred Mississippians, who will travel over the continent next month as unofficial representatives of trade and industry in their state, will visit Victoria July 18, the Chamber of Commerce has been informed.

Known as the "Know Mississippi Better" group, the party will come here by boat from Vancouver, which they will reach on their specially-chartered train.

General chairman of the Mississippians is Dennis Murphree, a former governor of the state.

It is planned to have representatives of the City Council and officers of the Chamber of Commerce meet the visitors upon their arrival.

Seattle's Chancellor Club is also planning a visit to this city. Composed of young Catholic men and women, between the ages of 18 and 35, the club intends to spend four hours here on Aug. 8.

John F. Mullins, club secretary, has written the chamber, asking that a sightseeing program be arranged.

Girls Weep At Funeral Of Showman Carroll

GLENDALE, Calif. (AP)—Funeral services were held Monday for showman Earl Carroll as the girls he glamorized watched and wept.

All of the several score girls from Carroll's theatre-restaurant revue were present to pay final respects to the gaunt producer, 54, who was killed with 42 others in the crash of a United Airlines DC-6 near Mount Carmel, Pa., June 17.

The Carroll girls sent two floral pieces shaped like life-sized, costumed showgirls. Sixty-five varieties of roses from Carroll's own gardens helped to fill the church.

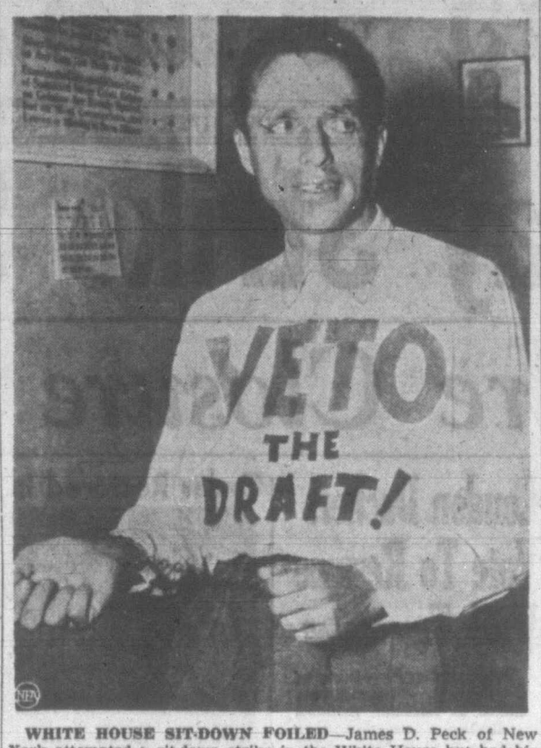

WHITE HOUSE SIT-DOWN FOILED—James D. Peck of New York attempted a sit-down strike in the White House but had his mind changed quickly by Secret Service agents. Peck entered the White House along with several hundred tourists, and once in, pulled off his shirt, exposing the sign on his shirt. He promptly chained himself to a brass railing along the stairs. It was a matter of moments until his chains had been snapped and agents took him into custody. Investigation proved that he had recently completed a three-year term in prison for being a U.S. wartime conscientious objector.

Optimists To Use Funds For Boys' Camp

Proceeds from the three-day carnival held last week netted the Victoria Optimist Club sufficient funds to carry out its plans for the extension of boys' work activities, Ted Baker, carnival chairman, said today.

The club has already arranged to send 50 boys to a lake camp for part of the summer, he said.

The club is anxious to contact C. G. Bunce, holder of carnival ticket 1859, and D. Sampson, holder of ticket 1910, who each won lamps at the prize-drawing. Their prizes may be claimed at 538 Yates Street.

Find Cache Of Bicycle Parts

City police today were investigating a cache of bicycle parts to learn whether it contains portions of many wheels reported stolen in the city during the last month.

Bicycle thefts increased considerably in July and few have been recovered. Constable James Strong provided the lead which resulted in the finding of the cache. The collection includes seats, frames, handlebars, sprockets and other parts.

2 Injured When Plane Flips Over On Farm

CHILLIWACK (CP) — Two Chilliwack men were injured Monday when the plane in which they were taking a pleasure flight flipped over on a Rosedale farm.

Pilot Ken Inkster and passenger Archie Boule, both 21, are in hospital.

The pair were flying in a Fleet Canuck over a field where Boule's brother, Bob, was working on a tractor.

An eyewitness said the plane went into a steep bank, caught one wing on the field, and crashed, narrowly missing the man on the ground.

Rosedale is 72 miles east of Vancouver.

2 Escape Death In Plane Crash

BREMERTON (AP) — Two men escaped death late Monday when the twin-engined plane in which they were making practice landings crashed and burned near an airport seven miles west of here. Witnesses said the men were attempting a landing with one engine dead.

The pilot, Ralph Richardson, 32, and a student, Roy Earl McGraw, 27, a Bremerton businessman, were thrown clear of the wreckage.

The plane cut a 200-foot swath through brush around the field. Flames ignited dry brush and state forestry fire fighters were called to extinguish the blaze.

Judge Fines His Dad

DES MOINES, Iowa, (AP) — Municipal Judge Howard Brooks lectured the man before him on overtime parking and fined him $1. The man, who had pleaded guilty to the charge, paid his fine and left the court. He was George F. Brooks, a Des Moines attorney — and father of the judge.

'CARE' Sends Parcels From 4 To 6 Weeks

Food packages for Europe sent from Canada through CARE are being received within four to six weeks.

This is announced from Ottawa by Breen Melvin, Canadian representative of CARE, who stated:

"We will work toward improving delivery time during the summer and I urge friends and relatives of Europe's people to take advantage of this opportunity now, to aid their loved ones abroad. They need food now, before the harvest, and (Canadian) CARE is prepared to get it there."

CARE will deliver a 22-pound food parcel with a guarantee of delivery for $10. Orders can be sent to Canadian CARE, Ottawa.

People in the following countries are sent parcels through the organization: Austria, Belgium, Czechoslovakia, Eire, Finland, France, Germany (Berlin, U.S. zone, British zone and French zone), Italy, Netherlands, England and Scotland.

Gyros Welcome New Members To Group

Victoria Gyro Club welcomed two new members at its weekly luncheon meeting Monday: George Wilkinson, well-known member of the Trades and Labor Council, and Hector M. Robson, were welcomed into the club by Rev. Wm. Hills following introductions by Ron Grant and Bud Hocking.

Reports were presented on the forthcoming Hole-in-One contest, the Gyro softball team and the club golf tournament.

New Princess Ship Splendid Vessel

The new Princess Marguerite, the C.P.R.'s replacement for the B.C. Coast Service, now building in Scotland, is a splendid looking vessel, says E. G. Rowebottom, deputy minister of trade and industry, who witnessed the launching.

The B.C. Buyers' Delegation saw the ship slide down the Clyde-bank ways of the Fairfield Shipbuilding Co. Mr. Rowebottom said here Monday night he was impressed with the vessel and that while good ships were made on the Clyde they were not any better than those built in Victoria.

Keep Up Food Parcels, Rowebottom Advises

Victorians were advised Tuesday night to continue to send food parcels to the United Kingdom.

The appeal came from B.C.'s deputy trade and industry minister, E. G. Rowebottom, who told the Vancouver Island division of the Canadian Manufacturers' Association that the B.C. parcels were important in relieving the monotony of the Britons' rationed diet.

"They need those parcels," he said, noting that living in Britain today was still grim although the people were cheerful and the children often seemed to appear more robust than in British Columbia.

Ladysmith Plans For Carnival Ready

MESACHIE LAKE—Equipment from the Premier Construction Company of Vancouver, was brought here Sunday to be used in the bituminous surfacing of the South Shore Road, which extends 6.15 miles from Honeymoon Bay to Lake Cowichan village.

Work will be started immediately. The road, through Lake Cowichan village is to be done also, as is a two-mile stretch south of the village.

Department of public works crews and equipment are at work on the Lake Cowichan Road, widening that section. They are now within a few miles of the village.

MESACHIE LAKE — The ball park area here, has been graded in an effort to encourage greater interest in the game, as the men and boys have been confined to a small space in the past. The grounds are adjacent to the Community Hall and children's playground.

To Surface 6 Miles Mesachie Road

LADYSMITH—Plans are now complete in this up-island town for Dominion Day festivities which will be highlighted by the crowning at noon, July 1, of Nancy Lyttback, as queen for the day.

Mayor Leonard Ryan will officiate at the crowning ceremony which will take place on a specially-erected platform in front of the Comox Logging & Railway Company office on the Esplande.

Following presentation of cups to winners of the boys' long distance bicycle race from Chemainus to Ladysmith, the queen and her court will proceed in a parade to the Agricultural Hall for a civic dinner. Loggers' sports, children's sports, softball games and a dance will be among the day's activities.

McNaughton Says U.N. Stopping Wars

LAKE SUCCESS, N.Y. (CP)—A. G. L. McNaughton told graduating officers of Canada's Defence College visiting here Monday that the United Nations is stopping wars.

"It is important that members of Canada's three fighting services know that a great deal of useful work is being done here," said Gen. McNaughton, the Dominion's delegate at the world agency.

He spoke briefly to a group of six staff members and 17 students of the first graduating class of the college at Kingston, Ont. The party, led by Maj.-Gen. J. F. M. Whiteley of London, Eng., the college commandant, included senior officers of the navy, army and air force as well as members of several civil service departments.

Members of the visiting group included: Lt.-Cmdr. Gross and Brig. E. G. Plow, both of Victoria.

Wind Uproots Trees, Smashes Buildings

WEXFORD, Ont. (CP)—A violent windstorm ripped through this York County community near Toronto late Monday. It uprooted trees, tore the roofs from a house and a barn and smashed a cement-block chicken house.

The storm, which damaged a mile-long stretch of farmland, lasted only a few minutes.

The wind struck first at the farm of Auburn Ashbridge, where it tore up orchard trees and injured a cow. Then it doubled back, lifted the roof off the barn and tossed a cultivator 50 feet.

Officer From Victoria To Attend Staff College

OTTAWA (CP) — Fifty-six Canadian officers will attend courses at the Canadian, British and Australian staff colleges next year, the army announced today.

Most will attend the course at the Canadian Army Staff College, Kingston, Ont., starting in January. Smaller numbers—probably two or three in each case, will take the British and Australian courses.

The officers include Maj. A. O. Hood, Victoria.

First Of Summer Concerts Wednesday

The regular summertime series of band concerts sponsored by the B.C. Electric will be resumed Wednesday night at 8 in Beacon Hill Park.

The concerts will be held every Wednesday from now until the end of August.

The band at the opening concert will be directed by J. M. Miller, and Miss Grace Adams and Arthur Stringer will appear as assisting artists.

House Backs Price Report Aimed To Cut Living Costs

OTTAWA (CP)—The recommendations of the Prices Committee—aimed directly at reducing the cost of living—bear the significant stamp of parliamentary approval today.

Whether this means the government will put them into effect remains a question, but it is a matter of record that Health Minister Martin, the government spokesman, gave them a spirited defence before the Commons adopted them Monday night without even the formality of a recorded vote.

Closing a bitter two-day debate that blocked the prorogation drive, Mr. Martin challenged the Progressive Conservative Party to say which of the 14 recommendations it would oppose.

ALL REMAIN SEATED

When the motion for adoption was called, none in the official opposition benches rose to record their dissatisfaction with the report, though many had belabored it during the debate. C.C.F. and Social Credit members, some of whom were lukewarm towards the report, also remained seated.

The recommendations, which Progressive Conservative spokesmen charged had been drawn up by the government itself ratner than the committee and thus represented unspoken government policy, were that the government "consider" these steps:

1. Removal of last November's emergency excise taxes on "commodities in common use" and removal of the import ban on fruits and vegetables.

2. Reimposition of individual price controls and revival of temporary subsidies where it was shown hardship otherwise would result.

3. Revision of rent control regulations to remove hardship in certain cases.

4. Consideration of the Canadian supply situation and the interests of producers and consumers before removing export embargoes on certain foods (apparently the embargo on the shipment of beef cattle to the United States).

The government already had indicated its adoption of another recommendation—that a commission continue the work of the committee after prorogation — by placing an appropriation for $50,000 to cover this suggestion in its supplementary estimates.

BRACKEN SPEAKS

A bristling barrage of criticism came from the opposition benches before Mr. Martin, who had served as chairman of the all-party committee, closed the debate.

Mr. Bracken charged that the government itself had brought about the rise in prices through its policies of high taxation, expansion of credit and currency and improper decontrol.

Solon Low, Social Credit leader, said the cost of living could be reduced by 20 per cent in a period of months through "wise and carefully-planned taxation reduction."

F. S. Zaplitny, C.C.F., Dauphin, Man., said the C.C.F. realized permanent price control was not the complete solution to the problem of high prices. It felt that governments of the future would have to go farther and farther into the field of public ownership.

With the prices debate ended, the chamber resumed study of revenue department estimates as the prorogation drive picked up fresh impetus. There was some hope, though none would make an outright prediction, that the sessional work might be completed late tonight.

New Facades, Paint Brightening London

Grey London is taking on the first signs of a postwar cheerfulness.

According to E. G. Rowebottom, B.C.'s deputy minister of trade and industry who returned this month from a visit to the United Kingdom with the B.C. Buyers' delegation, the bomb-scarred city is putting on gay colors of white and cream and light grey; modern streamline store fronts are replacing some of the old-style facades, and light standards are being repainted.

During a week's stay the change was quite noticeable, he said, and it was not only true of London but of other British cities.

Save Hours
Of Back-breaking Labor
Johnson's
Wax
Electric
Floor
Polisher
$64.95
PAY ONLY $6.48 DOWN
Come in for Demonstration
Kent's
742 FORT
"Always Something New Since 1862"

CHANGE of LIFE?
Are you going through the functional "middle age" period peculiar to women (38 to 52 yrs.)? Does this make you suffer from hot flashes, feel so nervous, high-strung, tired? Then do try Lydia E. Pinkham's vegetable Compound to relieve such symptoms. Pinkham's Compound also has what Doctors call a stomachic tonic effect!
LYDIA E. PINKHAM'S VEGETABLE COMPOUND

BACKACHE May be Warning
Backache may be a signal your kidneys are failing to filter excess acids and poisonous wastes from the system. Dodd's Kidney Pills help relieve this condition, often the cause of backache, headache, rheumatic pains or disturbed rest. Dodd's contain essential oils and medicinal ingredients which act directly on the kidneys and help them regain normal action. Get Dodd's Kidney Pills to-day. 138
Dodd's Kidney Pills

Out Come CORNS
The instant you apply Dr. Scholl's Zino-pads, painful shoe friction stops, pressure is lifted on corns or sore toes. Quickly remove corns. Cost but a trifle. Get a box today!
Dr. Scholl's Zino-pads

SIGNS in QUANTITIES for
★ BUS & STREET CAR ADVERTISING
★ CONTRACTORS
★ REAL ESTATE
Genn ADVERTISING SERVICE
2003 GOVT. ST. B-1331

ANNOUNCEMENTS

Always makes a good business better. C. A. Allen Heeney, advertising and public relations counsel, 605 Courtney. G3141 or B2686. ***

* * *

A large stock of picture frames. Phone G 8443. Craft Shop, 259 Cook Street. ***

* * *

Appetizing Home Cooked Meals at the Mayfair Cafe, 1011 Broad Street. ***

* * *

A salvage collection for James Bay, Esquimalt and Gorge. E 3413. ***

* * *

Beautifully illustrated book with Dogwood cover, "This is Vancouver Island," a lovely gift or souvenir at all booksellers. ***

* * *

Chiropractic — M. J. Oscarr, registered Palmer X-Ray, 203 Central Building, B2743. ***

* * *

Chiropodist D. B. Caird, D.S.C., 218 Pemberton Bldg. Phone B 3732.

* * *

Chiropodist, W. J. Fraser, D.S.C., 201 Pemberton Bldg. B 3252. ***

* * *

Cookie special, 10c doz. Norrington Bakery, 1025-29 Cook Street. ***

* * *

Custom Built Furniture. Antique repairs, restorations, reproductions. Burley Furniture, 1411 Broad. B 4612. ***

* * *

Garden Party Esquimalt Chapter, I.O.D.E., home of Mr. and Mrs. Thomas Hadfield, 354 Lampson Street. June 30, 2 p.m., Munro bus stops at gate. ***

* * *

Doctors H. C. Gill and Eric P. Gill, dentists, have moved their offices from the Arcade Building to Suite 212, Jones Building, 723 Fort Street. G 1942. ***

* * *

Len Acre's Orchestra with Julie Hayes vocalist, every Wednesday night. For dance reservations, E 2522. Crystal Garden. ***

* * *

Massage, electricity, reducing, colonic irrigation. Adults, children all ages. Estella M. Kelley, 501 Union Building, 612 View Street. E 9121. ***

* * *

Picture Framing in Perfect taste by Diggon's. ***

Mrs. D. A. Bennett, O.B.E., Chief Nursing Officer of British Ministry of Labor, will be guest of honor at a dinner given by the Victoria Chapter, R.N.A., Cherry Bank Hotel on July 9, at 7.30 p.m. Nurses wishing to attend make reservations at the Directory by July 5. Price $1.50. ***

* * *

News from the Horseshoe News: Coin Holders, $2.75, Billfold with Coin Holder attached, $3.75, French Purse, $3.75, Billfolds, $5.50. These are the latest models. Be sure you see leather goods display at the Horseshoe News, 1231 Government Street (Next door Poodle Dog Cafe). ***

* * *

Nu-Way Wall Cleaners for a perfect job on painted walls and ceilings. No streaks, spots, muss. Satisfaction guaranteed. G 8751 any time for free estimates. ***

* * *

Owing to the Dominion Day holiday Thursday, Victoria and District 'Mum Society will meet on Monday, July 5, at 8 p.m., at City Hall. Everyone welcome. ***

* * *

Owing to unforseen circumstances the St. George's Ladies' Guild regretfully cancel the Strawberry Social for June 30. ***

* * *

Paisley Cleaners and Dyers, dry cleaning, dyeing and rug cleaning. 522 Gore Street. Phone G 3724. Yes, we do dyeing. ***

* * *

Rent your bicycle from Harris Bicycle Store, 758 Fort St. G 7824.

* * *

Slendor Tablets are effective. Two week's supply $1; 12 weeks $5, at Darling's Pharmacy and all druggists. ***

* * *

Smorgasbord every Saturday from 5.30 on; also meals and teas served in garden. Special playground for children while you eat. Wishbone Grill, Douglas at Courtney. ***

* * *

Third annual C.C.F. Garden Party, July 14, 857 Pandora Ave. ***

* * *

When seeking a gift, make a practice of visiting Skinner & Cran, the spacious, well-stocked china and jewelry store in the Pemberton Bldg., 621 Fort St. ***

Jewelry for BABY
Bracelets—Silver Cups and Spoons
For baby gifts come to
Little & Taylor
Jewelers
1209 Douglas St. G 5812

"Coleman"
OIL SPACE HEATERS
AN ECONOMICAL HEATING UNIT SUITABLE FOR MANY PURPOSES IN HOME OR OFFICE . . . ATTRACTIVELY FINISHED IN WALNUT COLORED ENAMEL.
AVAILABLE FOR IMMEDIATE DELIVERY
$75.80
C. J. McDOWELL
Victoria's Plumbing and Heating Centre 1000 DOUGLAS

COME IN AND SEE THE

GENERAL ELECTRIC
Featherweight Automatic Iron
Its extreme lightness, extra large soleplate, finger-tip "Visualizer" fabric dial and many other features all mean faster, easier ironing. Many enthusiastic users report that it cuts their ironing time in half. Once you've tried it you'll love it..... $14.95
$1.00 DOWN and ONE DOLLAR A WEEK
MACDONALDS
747 YATES PHONE E 1171

Precautions Outlined To Halt Poliomyelitis

The provincial health department warned today that good home sanitation and scrupulous personal cleanliness were good precautions against any disease, including poliomyelitis.

The polio season is close at hand and to date this year there have been sporadic cases. With 13 cases reported in that area Fort St. John, in the Peace River district, has a localized epidemic of the dread disease.

In its monthly health bulletin the department warned the warning symptoms of poliomyelitis, which begin suddenly days or weeks after exposure, are headache, nausea, sometimes with vomiting, slight temperature, listlessness, fatigue, loss of appetite and occasionally mild tonsilitis or slight head cold

"No matter how unimportant they seem, however, they should definitely be investigated by a doctor if poliomyelitis is known to be in the community, and one good reason is because careful handling in the early stages of pre-paralytic polio might tip the scales between satisfactory recovery or more serious crippling," said the department.

During the second stage, one to four days after the first illness, symptoms are repeated in an aggravated form.

TELLING SYMPTOMS

The most telling and differentiating symptoms of all, which are typical of the third, preparalytic stage, are stiffness of neck and spine, or difficulty in swallowing or breathing.

"Medical attention and absolute rest are imperative and sore muscles must not be massaged," said the department. "When paralysis does occur, chances of partial or complete recovery are reasonably good under expert medical care."

It is not yet known definitely how poliomyelitis is spread but it is substantiated that polio is a disease of the gastro-intestinal tract and can be spread from human sewage through innumerable cycles and that many people contact a very mild form of the disease without actually appearing ill.

"These people may be responsible for unknowingly spreading the disease to others," the department said.

Food should be protected from contamination by flies, and assurance should be taken that milk and water supplies are safe. Chilling and sudden temperature changes, particularly after swimming in cold water on hot days, should be avoided along with extreme fatigue.

Princess In Retreat

LONDON (AP)—Princess Elizabeth has closed out her list of public appearances until after the birth of her baby in October.

She made her last public appearance Monday at Banstead Wood, Surrey, where she opened an annex of the Queen Elizabeth Hospital for Children.

Berlin Blockade Called Inhuman

HAMBURG, Germany (AP)—Gen. Sir Brian Robertson, British Military Governor for Germany, declared today that if the Russians persist in their blockade of Berlin it will "constitute an act of ruthless inhumanity unparalleled in the history of the world."

Speaking to the final plenary session of the German zonal advisory council, Sir Brian declared:

"The situation in Berlin is grave not only for the people of Berlin, grave not only for the people of Germany—it is grave for the people of the world."

9 Harvester Plants Closed By Strike

CHICAGO (AP)—Nine International Harvester Company plants employing more than 35,000 persons were closed down today by a walkout of United Farm Equipment Workers (C.I.O.).

One plant, at Canton, Ill., employing 3,200, was reported working.

SAN FRANCISCO (AP)—The Golden Gate Bridge attracted its 100th suicide Monday when a man identified as Fortunato Anguino jumped 240 feet into San Francisco Bay. In the 11 years since the bridge was built, only two persons have made the jump and lived.

Mormon Community Mourns Loss

Parents who the U.S. Marine Corps declared had "suffered enough unprecedented hardship," Mr. and Mrs. Alben Borgstrom of Garland, Utah, discuss the mass burial of four sons who were killed in World War II with Maj. Steven F. Capasso, chief of the American Graves Division, who accompanied the four caskets to Garland. Ceremonies honoring the four sons, killed within five months in 1944, were attended by Gen. Mark Clark, commander of the 6th Army. Latter Day Saints Church President George Albert Smith and Utah Governor Herbert B. Maw. No other family in the U.S. is reported to have suffered such great loss within such a short span of time. A fifth son, Boyd, was discharged from the Marines to return to a brotherless home.—NEA Telephoto.

Army Engineers Rebuild Dikes

VANCOUVER — Army engineers of 23rd Field Company, R.C.E., Chilliwack, under command of Maj. N. Sadlier-Brown, will undertake the reconstruction of some of the dams and dikes broken during the Fraser Valley floods, Army Area Headquarters in Vancouver has announced.

At the request of provincial rehabilitation authorities and with the concurrence of the Minister of National Defence, Hon. Brooke Claxton, some 50 army engineers will made an immediate start rebuilding some of the dams on Nicomen Island. Using army equipment and materials supplied by the rehabilitation authorities, these men will work under the direction of Bruce Dixon, provincial diking commissioner.

SUMMER
BLOUSES
$4.95
Plume Shop Ltd.
843 YATES STREET

Overnight Entries For Lansdowne Park

VANCOUVER (CP) — Lansdowne Park entries first day, Wednesday, June 30:

First race—Claiming, $800, for four-year-olds and up, foaled in Canada, six furlongs:
Shasta King (Stoddard) 115
*Rock Steady (K. Wilson) 110
Lady Vernon (Beasley) 108
Franklin D (Summers) 110
*Red Onslaught (No Boy) 105
Ascot Maid (Beasley) 110
Best Dressed (Martin) 115
Avondale King (G. Godley) 115
Happy Bob (Coppernoll) 113
*Pharadock (Atkinson) 108
Medicine Hat (Coppernol) 110
*Western Bomber (Robtsn) 110
*Shaganappy (Millman) 105
Admiral Fleet (No Boy) 117
(First 10 horses to start.)

Second race—Allowance, $800, for three-year-olds, foaled in Canada, five and one-half furlongs:
†Barnton (No Boy) 118
Ignatius (Coppernoll) 118
Briar Pat (Summers) 118
War Peggy (Noffsinger) 108
Gordina (No Boy) 108
†Comiston (S. Martin) 118
Ruffetta (Beasley) 113
Norah G (Nowell) 113
†Entry.

Third race—Claiming, $800, for three-year-olds and up, six furlongs:
Uncle Ol (Williams) 115
*Watchforme (Robertson) 112
Interceptress (Stoddard) 110
Noreen (Coppernoll) 110
Toaca (Noffsinger) 117
Sunbox (Summers) 115
Westy Hill (G. Simonis) 117
Count Ace (Gomez) 115
*Cotton Eye (S. Martin) 107
Hawaii (G. Godley) 115
Also eligible:
Poncho S (Coppernoll) 115
Burma Pete (no boy) 115
*Sir Broxa (no boy) 105
Wellington (no boy) 115

Fourth race—Allowance, $800, for four-year-olds and up, six furlongs:
Kinsail (R. Summers) 111
*Motor Boy (Millman) 113
Ladner Lad (Hruschak) 111
Kelowna Belle (Nowell) 106
*Sir Glaxton (Robertson) 106
Western Comet (Robertson) 106
High Fog (Simonis) 118
Interned (Beasley) 111
Sea Fiddler (Williams) 116
Sun Veil (no boy) 111
Also eligible:
Guerryton (Noffsinger) 116
*Golden Don (Martin) 111
*Pretty Sweet (Stoddard) 112
Winikup (Gomez) 116

Fifth race—Claiming, $800, for three-year-olds and up, six furlongs:
Winhedid (Stoddard) 115
Novela Man (Godley) 115
Villierstown (Summers) 110
Upo (Beasley) 117
Sir Fox (Atkinson) 110
Midkapi (No Boy) 110
Red Fez Beasley) 110
Maybe Thursday (Martin) 110
Double Dot (Copprnl) 110

Sixth race—Claiming, $800, for four-year-olds and up; one mile and a sixteenth:
Flak Happy (Coppernl) 113
Nominee (Stoddard) 116
Chance Bona (Nowell) 115
*Termagant (Moncrief) 105
Ardour (Summers) 116
Valdina Autumn (Beasley) 113
*Bruno's Touch (Robertson) 110

Seventh race—Inaugural handicap, $1,500, for three-year-olds and up, six furlongs:
Skipem (Slocum) 106
†Sir Berrill (no boy) 110
Klamoya (Stoddard) 105
†Sprangle Cock (Johnson) 106
Leo's Lady (Coppernl) 110
†Sir Achtoi (Johnson) 109
Pacific Pearl (Williams) 114
‡Mouse Hole (Summers) 123
Tropic Sun (no boy) 105
‡Noble King (Summers) 123
‡Entry.
†Entry.

Eighth race—Claiming, $800, for three-year-olds and up, one mile:
The Fiend (Nowell) 113
Little Gallant (no boy) 111
Hot Pepper (Summers) 110
Craiglochart (Williams) 110
*Valdina Gadget (Robertson) 106
*Cockles (Moncrief) 106
Rural Parade (Godley) 110
Serial Number (Coppernl) 113

Sub race—Purse $800, for maiden three and four-year olds, six furlongs:
*Jenny's Lass (Robertson) 105
Speedy Lass (Beasley) 110
Black Cloud (no boy) 114
Dewert Band (no boy) 107
Burlake (Coppernoll) 109
Saw Buster (Stoddard) 120
Brighton Upton (no boy) 107
Victory Band (Summers) 107
Wild Town (Johnson) 109
*Balerno (Martin) 110
Also eligible:
Mona Kelk (no boy) 115
Gearjammer (no boy) 120
Leepap (no boy) no weight.
First post 3.30 p.m.
*Apprentice allowance claimed.

Explosions And Fire

PITTSBURGH (AP) — Explosions of naphtha and paint drums made a $150,000 fire at the Pruett-Schaffer Chemical Company plant sound like an artillery barrage today. Two persons were injured in the two-hour fight firemen had with flames which finally destroyed the four-story plant.

U.S. Expected To Send Note On Berlin Tussle To Soviet

WASHINGTON (AP)—United States officials were reported preparing new, tough diplomatic moves today to crack Russia's land blockade of Berlin.

Although officials maintained a tight-lipped silence, indications mounted that a diplomatic stroke aimed directly at Moscow might be unleashed tomorrow or Thursday.

The nature of any such plan was cloaked in strictest secrecy, but signs pointed to a stern note demanding that Russia lift the eight-day-old blockade and quit other unity-hampering tactics—or take responsibility for the consequences.

Meanwhile diplomatic and military officials held a fast-breaking series of conferences in Washington and abroad which pointed to an early break in the Berlin impasse.

These were the major developments:

1. State Under-Secretary Robert Lovett conferred with President Truman Monday and later attended a White House cabinet session. There was no official word on the topics under discussion, but it was learned that one of them was the Berlin situation.

2. Army Under-Secretary William Draper and United States Ambassador Lewis W. Douglas went into a London conference with Foreign Secretary Bevin. Draper then flew to Berlin for conferences with the U.S. commander, Gen. Lucius D. Clay.

3. Prime Minister Attlee summoned Field Marshal Viscount Montgomery, chief of the Imperial General Staff, to a special cabinet session Monday night.

Bevin meantime put off until Wednesday a statement on overall British policy in Germany which he had been scheduled to make before Parliament Monday.

While hopeful that a strongly-phrased note to Moscow would bring about a reversal of Russian policy, authorities here laid stress on actions rather than words to resolve the deadlock. They pointed out that the immediate task confronting the western powers was to prevent starvation of Germans in their occupation zones.

Berlin Drafts Appeal To U.N.

BERLIN (AP) — Berlin's city government drafted today an appeal for the United Nations to intervene in the food crisis caused by Russia's blockade of the city's land transport lifelines.

Frau Louis Schroeder, Berlin's Socialist Lord Mayor, said the city government had decided the U.N. was "the only institution to which Berlin can appeal in its present distress."

Secretary-General Trygve Lie of the U.N. was reported Monday night to be studying whether to present the Berlin situation to the Security Council.

COAL NEEDED

The Russians, meanwhile, acknowledged they are being pinched by their own blockade. The Soviet-controlled press announced emergency imports of 36,000 tons of hard coal are being rushed in from Poland.

An announcement Monday night by the Russian-controlled German news agency that the Russians were relaxing their zonal border restrictions to permit resumption of interzonal traffic by Germans remained without confirmation today.

At British and U.S. check points along the Helmstedt-Berlin highway, guards said no motor traffic was being passed by the Russians toward Berlin. Some German pedestrians were reported waiting for permission to proceed. The order presumably applied only to automobile and pedestrian traffic.

Weather

Weather synopsis and official forecast issued at 9 a.m. Tuesday, June 29 by the Dominion Public Weather Office at Vancouver, valid until midnight Wednesday, June 30.

The weather situation in B.C. today is divided by a line through the central portion of the province. To the north it is cloudy with light rain along the coast. To the south clear and warm. These conditions are expected to persist through tomorrow.

Vancouver and vicinity, lower Fraser Valley, Georgia Strait—Clear and warm with light winds. Low tonight and high Wednesday. Vancouver and vicinity 55 and 75. Abbotsford 50 and 80. Nanaimo 55 and 80.

Victoria and vicinity—Clear and warm with light winds. Low tonight and high Wednesday. Victoria 50 and 73.

West Coast Vancouver Island—Southern section clear today and Wednesday. Northern section cloudy today and Wednesday. Wind northerly 15. Little change in temperature. Low tonight and high Wednesday. Estevan 25 and 62.

To 9 a.m. Today

	Min.	Max.	Precip.
Montreal	68	79	.27
Toronto	63	81	.31
Port Arthur	41	63	.02
Winnipeg	51	76	.03
Brandon	51	75	.37
The Pas	53	66	.90
Regina	46	77	
Saskatoon	43	76	
Prince Albert	47	74	.02
North Battleford	48	76	
Swift Current	44	77	
Medicine Hat	55	83	.11
Lethbridge	51	83	
Calgary	47	74	
Edmonton	43	76	
Kamloops	60	92	
Penticton	52	85	
Vancouver	56	75	
Cranbrook	47	84	
Crescent Valley	48	88	
Prince Rupert	46	60	
Seattle	57	83	
Chicago	68	89	.39
Portland	48	80	
San Francisco	53	67	
Los Angeles	58	82	
Victoria	58	75	

P.E.I. Votes 73% For Liquor; To Get 1 Bottle A Week

CHARLOTTETOWN (CP) — For the first time since 1878 Prince Edward Islanders Monday voted in favor of liquor sale and did it with a resounding 73 per cent of the vote.

With only a handful of the 239 polling booths still to report, government control defeated prohibition 20,019 to 7,285, revised figures show.

The government control measure, officially called the Temperance Act, cannot come into effect for several weeks because of the paper work involved, Premier Jones said today.

It provides for a rationing system allowing each adult a bottle of liquor or a case of beer a week. The act will be administered by a commission established last April.

It will replace the Cullen Amendment, which gave islanders the same amount of alcoholic beverage through doctors' prescriptions. The amendment was tacked on to a prohibition law in 1945.

About 60 per cent of the island's voting strength of 52,000 turned out, despite predictions that precipitation would be heavy. In the general election last December, nearly 45,000 had cast ballots.

Summer Chic
in crisp-fresh frocks and dresses
Malleks

WED. A.M. at the Standard

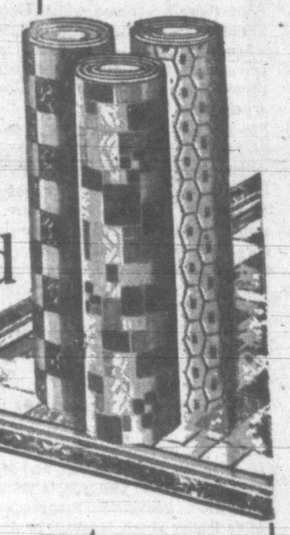

Lino Remnants

They are short ends and lengths of good quality inlaid lino, in a wide variety of color combinations and plain shades. Just what you want for that extra piece . . . and all

1/3 Off

TORCHIERE SPECIAL
Outstanding value at the regular price and still further reduced for Wednesday selling. Attractive finish and complete with bowl and globe $16.95

Right Through
Standard FURNITURE DENNYS OF VICTORIA
Yates to View

PIPE-PLEASURE WITH OLD VIRGINIA

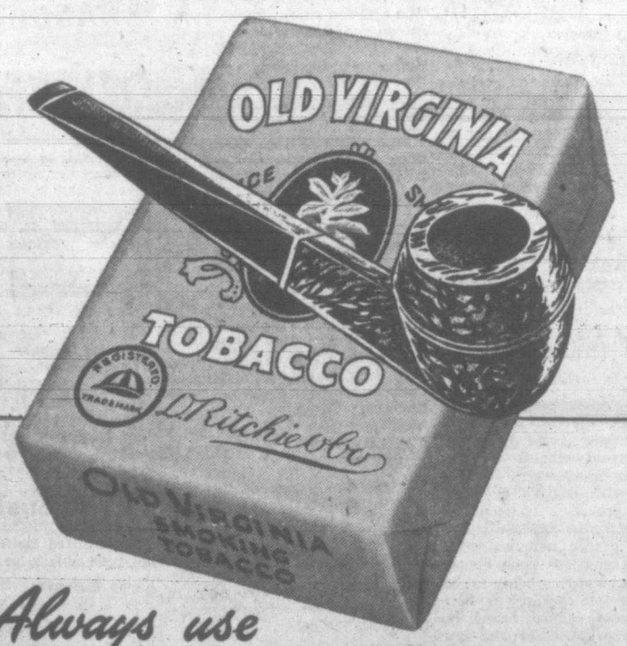

Always use
OLD VIRGINIA
in your pipe

FOR ROLLING YOUR OWN - USE OLD VIRGINIA FINE CUT

CANADA POST OFFICE

BEGINNING DOMINION DAY—JULY 1
Across Canada . . . Coast to Coast

LIGHTWEIGHT LETTERS
Where delivery will thereby be expedited, letters of *one ounce or less*, mailed in Canada for delivery in Canada, will move by air without extra charge . . . . .
4 CENTS

SPECIAL DELIVERY
This service will continue to be available for both the above classes of mail on payment of the additional prescribed fee.
10 CENTS additional

HEAVYWEIGHT LETTERS
Letters of *more than one ounce* will move as at present, by surface transportation, unless prepaid at AIR MAIL rates . . . . .
7 CENTS first ounce
5 CENTS each ounce after

To get the most out of this new and faster service — the first of its kind in North America — WATCH THE WEIGHT OF YOUR MAIL . . . ADDRESS CAREFULLY

THERE IS NO CHANGE IN MAIL TO OR FROM OTHER COUNTRIES

85-1

RETAIN THIS ADVERTISEMENT FOR READY REFERENCE

ISSUED BY AUTHORITY OF HON. ERNEST BERTRAND, K.C., M.P., POSTMASTER GENERAL

Victoria Daily Times

Established 1884

Published Every Afternoon Except Sunday by Times Printing and Publishing Company Limited

Victoria, B.C.

Member of the Canadian Press Ltd.

The Canadian Press is exclusively entitled to the use for republication of all news dispatches credited to it or to the Associated Press in this paper and also the local news published therein.

Member of Audit Bureau of Circulations

SUBSCRIPTION RATES: City Delivery, $1 per month. By mail (exclusive of city)—Canada, Great Britain and United States, $9 per annum; elsewhere $1.50 per month. One year in advance, $8; six months in advance, $4; three months in advance, $2; less than three months, 75c per month.

TRUE TO FORM

YESTERDAY'S GENERAL ELECTION in the Province of New Brunswick was expected to end in a victory for the Liberal government of Premier J. B. McNair. But few would have predicted that the leader of the party in office for so long would have made such a clean sweep of so many of the 52 contests as he did. To be sure, at dissolution last month his following constituted 36 Liberals—against 11 Progressive Conservatives, with the other seat occupied by an Independent.

This was a political state of affairs sufficient to encourage any campaigner in the realm of public life. By another token, however, these are times which emphasize the imponderables. Anything might happen when the voters find themselves in the privacy of the polling booths faced by a solemn obligation to perform a sacred duty, a privilege, by the way, which this country has not lost.

Little remains to be said about a victory which has returned Premier McNair to office with a total following of 47 out of 52 seats in the next Legislature. The division of political strength at the polls speaks for itself. At the same time, not for a moment discounting the significance of the major party's victory, no government with the best intentions in the world is or can be at its best without a substantial and intelligent opposition—such, for example, as the Socialist administration of Premier Douglas in Saskatchewan will encounter when he confronts the next Parliament in Regina.

For the moment, however, it will be for Mr. Bracken, Mr. Coldwell, and Mr. Low to make the best of yesterday's result in New Brunswick. Provincial Progressive Conservative leader Hugh Mackay, having been in the fray from the day of dissolution in the important maritime province, doubtless has his own private views on the popular verdict.

NO TEMPORIZING

UNDER THE SOVIET SYSTEM, WHERE the state is paramount and the individual exists merely as a digit in the national total, the hardship of large sections of the population has no significance when political policy is at stake. This has been demonstrated several times in Russia's internal experience—the extermination of the kulaks, or small farmers, was a case in point. It is quite within the scope of Kremlin policy, therefore, that the Russian authorities in Germany should be prepared to starve out the civilian population of Berlin in order to triumph in their struggle to drive Britain, France and the United States out of the Reich capital. Soviet banning of rail shipments of food and other goods into Berlin, while ostensibly in retaliation for her former allies' action in establishing a new currency, is really part of her cold war to gain complete control of the city.

Statements of British and America leaders, however, have left no reason for the U.S.S.R. to believe that the western powers will be frightened or forced out. A large fleet of C-54 "flying boxcars" was ordered to ferry food to the 2,000,000 German residents of the western sectors of Berlin. They will join with other American planes that have been making as many as 120 flights a day with supplies for the beleagured area, adding concrete evidence to the flat statement of the British Foreign Office: "We do not intend to leave."

PLAYING THEIR GAME

BECAUSE THE UNCERTAIN TIMES through which we are passing seem to provide certain elements with ammunition to lambaste democratically-elected governments and their methods of doing business, we commend to our readers an article on this page which has a direct bearing on an understandable objection to retail prices demanded for certain food commodities.

The article to which we refer appeared in the Financial Post of Toronto—an important weekly which by no stretch of the imagination could be considered over friendly to the King administration—and its contents are particularly significant in detail because they clarify the difference between two Canadian women's organizations that are attempting to draw attention to a phase of the inflationary spiral.

What will strike most intelligent observers of the Canadian domestic scene, of course, is that at least one Progressive Conservative contemporary has swallowed hook, line, and sinker the gospel of the seemingly Communist-inspired and dominated Victoria Branch of the British Columbia Housewives Consumers' Association.

In other words, if the morning paper had concerned itself more with the chief aims of the Canadian Association of Consumers—a body with legitimate objectives—and less with a strange effort to score a doubtful point against the regime at Ottawa, it would not now be finding itself out on a limb. For it ought to know, if it does not, that the Canadian Association of Consumers proudly points to a membership which is attracting women of all political views, whose goal is a general readjustment of prices, coupled with the maintenance of a standard of quality by methods free from any taint of partisan political or ideological manoeuvre.

MORE MOSCOW MEDDLING?

HOW FAR THE PRESENT STRIKE OF dockworkers in Britain owes its origin to Communistic inspiration is a question which may be clarified when the present state of emergency has been brought to an end.

Prime Minister Attlee could never be accused of being impulsive. He is methodical and deliberate; but when he called upon His Majesty yesterday to proclaim a state of national emergency to deal with the condition which seriously threatened Britain's supply of food, he was acting as any other statesman in his position would have acted in a land still responsive to the basic principles of democracy.

Nor does Mr. Attlee make any bones about the condition confronting him and his administration. He categorically stated in a week-end speech that "Communist mischief" was, at least, partly responsible for this stoppage of work which had grievously threatened the larders of all Britons—regardless of station, creed, or political persuasion. And if the Communist hierarchy in Moscow should be proven guilty of fomenting discontent among the rank and file of the unions involved in the stoppage of work on ships laden with foodstuffs, it should not be long before the great majority of trades unionists in the British Isles rise in their wrath and say so.

Surely it is high time for law-abiding Britons—and they are in the majority—to teach a lesson to that element which, aided and abetted by the so-called intelligentsia and other fellow travelers, they will not soon forget.

FAMILY QUARREL

IT WOULD BE EASY TO READ TOO much into the reports from Prague that Marshal Tito and his Yugoslav administration have had their knuckles rapped by Stalin's Cominform. As one of the chief Russian satellite nations, Yugoslavia has played an important part in building up the eastern European group which has as its prime purpose the development of opposition to the western democracies and the failure of the "Marshall Plan."

Tito, indeed, was among the founders of the Cominform. Headquarters of the organization was established in his capital city of Belgrade. Monday's dispatches, however, quote an official Cominform statement as charging that Yugoslav Communist leaders have departed from the Marx-Lenin line, "created a hateful policy in relation to Soviet Russia and to the all-Communist Union of Bolsheviks, discredited members of the Soviet army," and placed Russian representatives in Yugoslavia under surveillance. The Cominform demands "either a true return to Marxist policy or a change of Communist leaders in Yugoslavia."

These are strong words to be directed against so prominent a member of the Soviet group. Whether or not they signify "the first crack in the Communist wall," recently predicted by some observers, remains to be seen. It would be merely wishful thinking to assume that the Communistic Russian empire is falling apart at this early date. But the fact remains that satellite solidarity, which has frightened more than one western nation, appears in this case to be more of a boast than a fact.

Reports indicate that Tito has been far busier building an exaggerated nationalism in his people, and creating the Tito-lord-and-leader myth, than in pointing the prayer rugs of the faithful in the direction of the Kremlin. Communism was his method, but Yugoslavianism was his goal. And, in the pyramiding power structure perfected by the followers of Marx, this was bound to lead to an eventual clash.

Tito has done considerable sabre-rattling in the faces of the democracies during the past couple of years. It may be that his apparent success encouraged him to throw his weight in an easterly direction as well. At any rate, the Cominform complains that "they treat Soviet Russia in the same manner as they treat the bourgeois states"—an ironic situation that must be highly exasperating to the men of Moscow. Here is an apparent falling-out that poses some interesting speculation.

HE WAS STILL SPEEDING

WHEN UNITED STATES MILITARY police on Saturday night saw a car going at an excessive speed down the highway in the section of Berlin over which they have jurisdiction, they quite naturally gave chase and arrested the driver and occupant. That the latter happened to be Marshal Sokolovsky, Russian commander in Germany, was unfortunate. The car, however, was going too fast. If its speed violated the law, surely the occupants should have expected disciplinary action. Under certain circumstances, it could have been as much a menace to public safety as if it had been occupied by a sight-seeing G.I. Why, then, should Gen. Lucius D. Clay, United States commander in Germany, have sent a personal apology to his Soviet opposite number? Are the Germans to learn democracy from a practice which makes one set of rules for the unimportant and another set for the important?

Walter Lippmann

THE OUTCOME

UNTIL THE NOMINATION of Governor Dewey the course of the Republican convention was, I think, determined by the factional feud between the Dewey and the Stassen forces. The two candidates quarreled many months ago and in the Oregon primary their quarrel became irreconcilable. Yet as a matter of fact they were natural allies. Within the limits of Republican philosophy, both were and are progressives in domestic and foreign affairs. By contrast with Taft, and of course with Bricker, Martin, Halleck, Green, Taber. There is no question that both are progressives.

WHATEVER THE cause of their quarrel, it was not that they differed seriously on principles and measures. But because they were quarrelling, it was made to appear as if Stassen was the leader of the progressives and that Dewey was the reactionary who had at all costs to be stopped. This false alignment divided the progressive forces and drove both Dewey and Stassen to seek unnatural alliances. That Dewey should have been put in nomination by Senator Martin of Pennsylvania was as unnatural as that Stassen collaborated with Taft.

THE DISUNITY of the progressives meant that the real alternative to Dewey was not Vandenberg, nor Warren, not Stassen but an outright victory for the Old Guard. It meant that if the nomination of Taft, or Bricker or Martin was to be prevented, only Dewey could prevent it. But as Dewey did not have the support of the other progressives, notably Stassen but also Warren and also, not Vandenberg but Vandenberg's friends, Dewey had to compromise with the Old Guard.

Senator Vandenberg proved to be right in his judgment that the Old Guard was stronger in the party than his own supporters were willing to believe. But the Old Guard was stronger than it was entitled to be until Dewey's nomination because the progressive forces were divided by the Stassen-Dewey feud.

THERE WAS NO WAY of nominating Vandenberg by organizing a "stop Dewey" movement. For any combination formed to stop Dewey was bound also to stop Vandenberg, Stassen and Warren. The real beneficiaries of a successful stop Dewey movement could have been only Taft or Bricker or Martin. There was no doubt about this in Taft's mind when he invited Stassen to make a provisional alliance against Dewey. With his usual straightforwardness Taft let it be known that his purpose in forming the alliance was to win the nomination for himself, and failing that, to discharge his obligation by giving Bricker a run.

GOVERNOR DEWEY IS, therefore, entitled to feel that if he had not played highly professional practical politics to win the nomination, the whole ticket and the next administration would have been captured by the men who control the House of Representatives and have written its dark and reactionary record. As it is, the disunity of the progressives enabled the Old Guard to hold their ground in the convention until Dewey was nominated. Then the centre of power shifted to the progressives and Warren's nomination is the result.

MANIFESTLY, it is now Governor Dewey's task to make himself, in a broad and not in a factional sense, the leader and the spokesman of the modern, the enlightened, and the progressive forces. They have had no abler or more effective executive and practical politician in this generation. Yet the fact is that they have not wholly accepted Dewey nor has he sought to win them. That may not be only a matter of temperament but really a consequence of the struggle for the nomination, which Dewey could win only by practical politics, not by an appeal to the people.

DEWEY HAS MATURED much since 1944, and he has matured well. His acceptance speech, which was in perfect taste, combining confidence with humility and vigor with magnanimity, showed that the party has a candidate and that the country will have a President who is still growing in power and in wisdom.

(Copyright, 1948, New York Herald Tribune Inc.)

June Music

New York Times

ARE THERE MORE songbirds than usual this year, or have their songs seemed louder and more carefree when heard against the background of rain, mist and overcast skies? Ever on a murky day, they have made the world more cheerful; and when the sun has shone they have opened up with huge choruses that echoed to the hilltops.

Orioles have been particularly numerous and vocal in some areas, even outsinging the robins. Elsewhere the robins have drowned out all the other voices, particularly on a clearing evening after a day of rain. In still other sections the tanagers, doubly bright against overcast skies, have warbled paeans of praise to the foulest kind of weather.

JUNE IS A MONTH OF SONG to be sure, and perhaps it is because this has seemed so little like June that all this melody seems remarkable. Even the catbirds appear to have added more melody to their repertoire.

The Start Of A Summer's Jag

Symbol Of Europe's Hope

By JAMES THRASHER from New York

IT IS A WONDER that King Gustav V of Sweden was able to stand up under the celebration which marked his 90th birthday—15 hours of parades, speeches, gifts, feasts and fireworks, and six changes of uniform for the honored monarch. But the king has stood up under many worse ordeals in his 40 years on the throne. And his survival is, to a great extent, to his own credit.

When Gustav became king in 1907, such spectacles as the one he went through on his birthday were part of the usual trappings of monarchy. State visits and the like were part of the bread-and-circuses routine.

DOMOCRATIC PATTERN

But such pomp was not to Gustav's liking. Succeeding to the throne as an "old man" of nearly 50, he immediately tipped over the apple cart of tradition by refusing to go through the elaborate ceremony of a coronation. He set a democratic pattern quite unusual for the period.

Today only one monarch, the retired Queen Wilhelmina of The Netherlands, remains of those who sat on Europe's thrones when Gustav became king. Not only the monarchs, but most of the monarchies have vanished. King Gustav has seen the slightly controlled despotism of Kaiser Wilhelm and Czar Nicholas replaced by the uncontrolled despotism of Mussolini, Hitler and Stalin.

Yet Sweden's king has helped hold his country steady against the tides of absolutism that have threatened it on all sides. In two crises he stubbornly resisted the attempts to make Sweden abandon her neutrality. And by playing up the independence and indispensability of his country and its people, he helped Sweden to escape invasion.

SIMPLICITY

All this time the democratic simplicity of King Gustav's life has mirrored the growing democracy of his country. Though he liked to play tennis as "Mr. G."—and did, until two years ago—and while he enjoyed the theatre and Riviera vacations, the life of the king and the royal family has not been one of useless luxury.

He has encouraged his family to be active and useful. Many of his numerous progeny have distinguished themselves in various fields—art, science, business, athletics. Count Bernadotte, who is attempting to mediate the Palestine dispute, is his nephew.

Sweden's government has been controlled for several years by the socialist Labor Party, which is pledged to do away with the monarchy. But its leaders apparently have had a hard time convincing the Swedes that their aged king is a reactionary menace to their well being. The evidence seems to be all in the other direction.

SYMBOL OF HOPE

At 90, King Gustav has lived longer — though not reigned longer—than did the venerable Queen Victoria and the old Emperor Franz Josef of Austria. But he is not of their time or temper, though he was their contemporary. Rather he stands as an enduring symbol of Europe's change for the better, and as a man who led rather than followed the trend toward democracy. As such he is also a symbol of hope, outside his country as well as within it, that the freedom that he has fostered will prevail.

Are Reds Behind Housewives?

By RONALD WILLIAMS, in The Financial Post, April, 1948.

WHAT about the Housewives Consumers' Association?

In refusing to see this group in Ottawa, Finance Minister Abbott declared its primary purpose was to "foster Communist propaganda."

WHO ARE THEY?

The titular head of the organization, Mrs. Rae Luckock of Toronto, says such an implication is ridiculous.

Are any of its leaders Communists or Communist sympathizers and if so, who are they?

Take the Toronto group, Mrs. Luckock, besides being leader of the abortive Ottawa demonstration (which was spearheaded by the Toronto group) is also president of the Queen City organization. As such, she should know who's who.

Mrs. Luckock was a C.C.Fer and still may be although she's embarrassing the anti-Communist C.C.F.ers no end, particularly in view of their policy of no truck or trade with the L.P.P.

Vice - president, Mrs. Louise Watson, has been a candidate for Toronto's Board of Education with the support of the Communist weekly, the Tribune.

Secretary is Margery Ferguson, wife of Communist Dewar Ferguson, former L.P.P. alderman in Toronto, now business agent for the Red-run Canadian Seamen's Union.

Treasurer is Mrs. Reg. Wright, wife of Reg. Wright, official of the pro-Communist A.F.L. International Chemical Workers' Union and a leading light in last year's violence-ridden strike at the St. Lawrence Starch plant in Port Credit, Ont.

Campaign director, Helen Weir, is the wife of John Weir, former managing editor of the Communist newspaper and a Toronto school trustee. As campaign director, Mrs. Weir was the figurehead organizer of last week's Ottawa affair.

Corresponding secretary, Edna Hahn, lives in a Toronto suburb and is claimed by the Communist press, particularly during municipal elections when she runs for Board of education.

PARTY CONTROL

On the executive is at least one known Communist and two sympathizers. The known L.P.P.er, Mrs. Elizabeth Morton, ran as an L.P.P. candidate in the 1946 Parkdale, by-election and has sat on the Toronto Board of Education.

TYPICAL COMMUNIST STRATEGY

In Toronto, the Communists have had complete control of the housewives' group since the last election of officers. Up to then, they were kept pretty well under control. But resignations, brought on by constant Communist sniping, gave the Reds their chance. The election meeting was poorly attended (by anti-Reds) and the leftists grabbed all the key positions except the presidency which they left to a non-Communist—Mrs. Luckock. This is typical Communist front strategy.

So was the Ottawa demonstration. It fitted neatly into the pattern of Communist "popular front" exhibitions. It had a popular cause: Roll back prices; and it had the support of a lot of unsuspecting persons who didn't know they were being taken for an ideological ride.

A cross-Canada survey by The Post shows much the same set-up as in Toronto. The Housewives' Organization (not to be confused with the Canadian Association of Consumers) has turned out to be the most effective Communist front the Reds have had for a long time. Here's the picture in British Columbia:

When the branch of the eminently respectable and genuine Canadian Association of Consumers was formed, the party-lining Housewives Consumers' League changed its name. Observers believe it was done to deliberately confuse one organization with the other.

OFFICERS

Its head is Mrs. Freda Adams, politics unknown. At her right hand is Mrs. Effie Jones, veteran B.C. Communist who almost got elected mayor of Vancouver last fall, and is a former president of the group.

Secretary is Mrs. Marion Parkin, wife of Al. Parkin, educational director of the Communist-led C.I.O. Woodworkers, and a top ranking L.P.P.er.

Louder And Louder

Washington Post

A new advertising industry called store broadcasting is reported making great headway. Several grocery chains are trying it out. Housewives as they struggle with baskets or carts through grocery shopping crowds, trying to decide whether they can afford bananas after what they paid for lamb chops, now find themselves being urged through a loudspeaker to take home Zilch's canned beans or Blink's macaroni to surprise and delight their husbands. The voice is usually a compelling masculine one, frequently that of a familiar radio announcer. As yet, advertisers aren't fully decided whether this method will cause shoppers to harken to suggestion or to clap their hands over their ears and flee the store. If sales go up—as they already have on some products so advertised—loud speaker advertising will be extended.

Global Survey

By DeWITT MACKENZIE
Associated Press News Analyst

SO THE BOLSHEVIST citadel which Lenin and Stalin built isn't without weakness of structure after all!

The Red Cominform's blistering condemnation of Yugoslavia's dictator, Marshall Tito, and his captains discloses a serious disaffection in one of the most important satellite states. This is the first big explosion of its kind to come to public knowledge and, as one would expect, Moscow has struck swiftly.

Tito's sins are not detailed but are summed up generally with the statement that Yugoslav Communists have departed from the Marx-Lenin line and that Tito and his colleagues have followed a course which is "hateful" to Soviet Russia. The cominform accuses them of being Trotzkyites, which is the supreme insult in the parlance of the Muscovites.

To get the full significance of this Trotzky slap it must be recalled that Stalin and Trotsky battled for leadership at the time of Lenin's death. Stalin won and Trotzky was expelled. The refugee wandered from country to country and finally wound up in Mexico where his brain was mysteriously beaten out with a spade.

SMALL SATISFACTION

These facts can be of small satisfaction to Tito—if he is still alive. He is reported to be at Bled, the Yugoslav summer capital.

The way it looks from here, Moscow finally decided that the Marshal had got too big for his breeches. This peasant's son, who worked his way up to leadership and displaced the Yugoslav monarchy, long has been regarded as a law unto himself. He improved on the customary Communist bullying and bluster. On several occasions he got tangled with the United States, and even defended his airmen in shooting down unarmed American planes over Yugoslavia. His regime also has been charged with supporting the Communist rebellion in Greece.

Tito has ruled Yugoslavia with an iron hand, and his dictatorship has been a bloody one. Under his regime hundreds of priests have been executed in a drive against the church. The toll of political deaths probably never will be known.

IDEAS TOO BIG

However, that presumably would have been all right with Moscow if "comrade Tito" had stuck to terrorism against anti-Communists and bullying the Democracies. But Tito had bigger ideas. He has given many signs of looking upon himself as Czar of Russia's Balkan satellites.

Well, now, you can't get away with that stuff in the Muscovite empire. Let it be known that Tito isn't the only ambitious Communist leader, and anyone who sticks his head up too high is likely to get it lopped off.

We shall hear more of this rivalry among the Red chieftains when Stalin finally relinquishes his rule, and maybe a dozen able but hardboiled leaders compete for the Soviet dictatorship. But so long as Stalin is in the chair, there is only one boss.

CLIPPED at RANDOM

NOTE FOR B.C.

Toronto Star

It is hoped the franchise, to which as citizens they are entitled, will be extended soon to Japanese-Canadians. It would remove a blot from British Columbia which for many reasons may be regarded as the most progressive province in the Dominion.

JOINT EFFORT

London (Ont.) Free Press

The Irish, after a long period of being unable to get along with the English, are beginning to realize that it is difficult to get along without them. Accordingly, the new Prime Minister, John Costello, is visiting London to discuss trade.

An increase of trade between Britain and Eire should benefit both parties. Britain might get much-needed foodstuffs and Eire manufactured material she has not been able to produce herself.

LAST WORD

H. MARSHALL in the BBC London Letter

I like the story of the apparently rather stupid Englishman who was talking to an American in a bar in New York. They were discussing the British habit of always winning the last battle—and the American said "Say, what'll happen when the British don't win the last battle?" And the Englishman looked at him uncomprehensively for a bit, and scratched his head, and then said, "Well, but it wouldn't be the last battle then, would it?"

SPENCER'S has your holiday needs

SERVING B.C. FOR 75 YEARS

STORE HOURS: 9 a.m. to 5 p.m.
Wednesday, 9 a.m. to 1 p.m. Tel. E4141

Even a Mermaid Would Look Lovelier in These

Jantzen Swim Suits

Sleekly sculptured, designed for action. Find one to minimize a figure or make the most of your charm in these sea-and-sand styles by Jantzen.

Of "Lastex" knit sharkskin, "Lastex" velvalure, and "Lastex" ribcord. In blue, white, red, black, pink, yellow and grey.

Sizes 34 to 44.

6.95 to 14.95

—sportswear shop, fashion floor

Summer Whites

For Holiday Wear

BROWN AND WHITE SPECTATOR PUMP with closed toe and heel. By Customode **11.95**

ALL-WHITE SLING HEEL PUMP by Customode **11.95**

WHITE BUCKSKIN SPECTATOR STRAP by Customode **11.95**

TWO-STRAP WHITE BUCKSKIN with open toe and Cuban heel. By Blachford **13.95**

Sizes 4½ to 9½. AAA to B widths.

—fashion floor

Men's Sandals

In Light, Airy Roman Style

7.95

Of natural-colored leather with light, hard-wearing soles and heels. Sizes 6 to 11.

—government street

Feature Value Wednesday!

8x25 Binoculars

Eight-power magnification, light, compact glasses. Ideal for racing, sports and hunting. Complete with brown leather carrying case. (Initials embossed in gold on carrying case without charge.)

35.00

—cameras, main floor

Elizabeth Arden

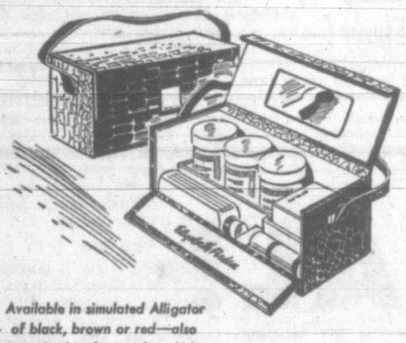

Available in simulated Alligator of black, brown or red—also simulated natural rawhide.

presents her

Ardenette Kit...

● You'll adore it—the Ardenette Kit by Elizabeth Arden! It's the perfect partner to travel, fitted with exquisite Elizabeth Arden Essentials for Loveliness. The Ardenette Kit assures you of beauty . . . wherever you go!

$5

—toiletries, main floor

"Goosey Gander"

Styles for Children

CHILDREN'S CELANESE BLOUSE — Gibson Girl style with long sleeves and contrasting ribbon bow. In pink, blue, yellow and white. Sizes 7 to 14 ..... **2.98**

KIDDIES' TWO-TONE SANFORIZED DRESS—White bodice trimmed with matching print. Petticoat frill skirt. In pink or blue with white. Sizes 3 to 6 ..... **3.98**

KIDDIES' SANFORIZED SLUB DRESS—Fashioned on princess lines. With white embroidery trim. Blue or aqua. Sizes 3 to 6 ..... **2.98**

KIDDIES' SANFORIZED PRINTED BROADCLOTH DRESS with ballerina skirt. In red, grey and aqua. Sizes 3 to 6 ..... **2.98**

—children's wear, fashion floor

Trojan 5-power

Spy Glass

1.75

Handy for scouts, campers, fishermen and hunters. With carrying case that attaches to belt.

—main floor

— *Half-Day Special Opportunities for Thrifty Shoppers* —

Special Cretonne Values

Clearing lines and odd pieces, artistic cretonnes, glazed chintz and printed sateens. An opportunity to drape that extra room at almost half the regular cost. 36 inches wide. Regular 1.29 to 1.75. Yard **89c**

Ecru Tuscan Net

Plain moco net, ecru shade in smart Tuscan weave. Will wear and launder well. 36 inches wide. Yard ..... **59¢**

SMART TAILORED PANELS in above net, 36 inches wide by 2¾ yards long. Each **1.95**

Colored Curtain Nets

In imitation Tuscan weave, soft ecru and brown tones with red horizontal stripe. 36 inches wide. Yard **39c**

36-INCH CRETONNES. To fix up those camp windows, drape clothes cupboard or cover that wool comforter. Yard ..... **39¢**

—second floor

Special Prices on Spencer's "Leader"

Paints, Varnishes, Enamels

All Made to Canadian Government Standard Specifications

EXTERIOR HOUSE PAINT—White, ivory and cream. Gal. **4.75** Qt. **1.50**

EXTERIOR PORCH AND VERANDA PAINT—Battleship grey. Quart **1.50**

CREOSOTE SHINGLE STAIN—Covers well and preserves new or old shingles and rough board fences. Chocolate brown, light brown and black. Gallon **1.50**

ENAMEL — High gloss, quick dry. Ivory, cream, light green and white. Quart **1.50**

SEMI-GLOSS ENAMEL — Ivory, cream and white. Quart **1.50**

VARNISH STAIN for furniture, woodwork, linos and floors. Light oak, dark oak, walnut and clear. Quart **1.50**

—view street

In the Staples Department

GREY FLANNELETTE SHEETS
40 pairs only. With colored borders. Durable quality sheets with a fleecy napped finish. Substandards. 60x90 inches. Pair **3.98**

WHITE FLANNELETTE SHEETS
15 pairs only. With colored borders. Substandards. Large double-bed size, 80x90 inches. Pair **4.98**

MOSQUITO NETTING
Fine mesh in khaki color. Width 47 inches. Regular 35c. Yard ..... **15¢**

COTTON CHAMBRAY REMNANTS.
Light blue only. Fine for children's play togs, sun suits and shirts. 34 inches wide. In 1 to 5-yard lengths. By the length at, yard ..... **35¢**

MILL CLEARANCE COTTONADE REMNANTS
Dark grey. Ideal for children's overalls. 28-inch width. 1 to 5-yd. lengths. By the length, yard, **59¢**

—main floor

Housewares at Economy Prices

CORN BROOMS — Three-string, with smooth painted handles, each ..... **69¢**

LIQUID VENEER—For dusting, cleaning and polishing. 4-oz. bottle, regular 25c, 2 for **39¢**

MYSTIC FLO WAX—1-lb. size. Special offer. Reg. 59c ..... **39¢**

STEEL WOOL SCOURING PADS—16 to a carton, medium grade, per carton ..... **9¢**

COTTON YARN DUST MOPS—Of first quality cotton embedded in 10-inch, lacquer-finished hardwood base with 48-inch polished handle. Regular 1.75 ..... **1.19**

MEAT OR FOOD SAFES—Two popular sizes:
16x16x29 inches high **4.25**
16x22x29 inches high **4.95**

SUGAR SERVERS — Clear glass base and sanitary plastic top, easy-to-pour spout ..... **39¢**

SPRING CLOTHES PINS—Packaged 3 dozen to a box. Limited quantity ..... **29¢**

PRESERVING KETTLES — Approximately 12-qt. size. Classed as substandard because of slight defects in finish **2.30**
Lid to fit ..... **39¢**
Complete **2.69**

—lower main floor

Special Clearance Sale of

Lounges and Convertible Davenos

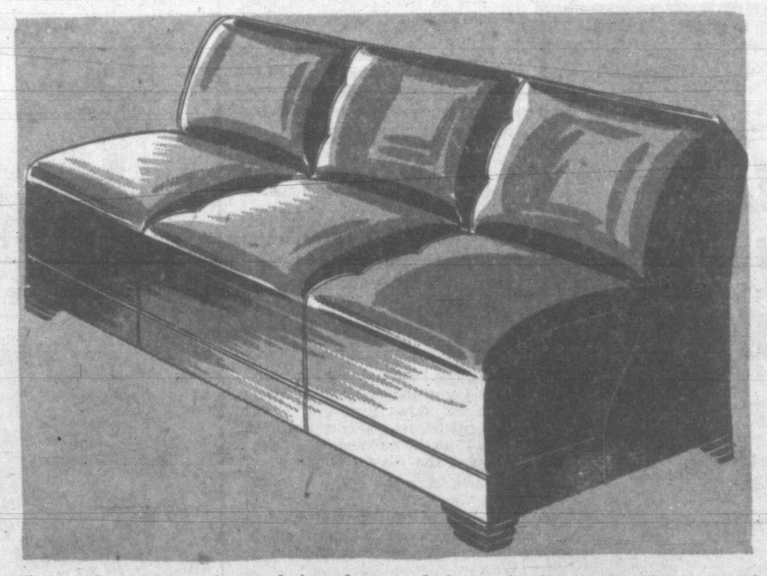

Choice of many coverings—choice of many designs. Studio couches, lounges and davenos, with and without arms. Regular and super-soft construction. All specially priced for quick clearance.

4 ONLY—UPHOLSTERED STUDIO LOUNGES, 30 inches wide and 6 feet long. Choice of homespun stripe, herringbone or plain wine. **Regular price, 34.50** **28.75**

1 ONLY—TWIN STUDIO LOUNGE with spring-filled mattress and three spring cushions. Wine herringbone covering. **Regular value, 64.50** **48.75**

3 ONLY—TWIN STUDIO LOUNGES. Spring-filled mattress and cushions. Wardrobe box. Homespun check and wine. **Regular value, 79.50** **68.75**

2 ONLY—ARMLESS CONVERTIBLE DAVENOS with wardrobe boxes. Blue and wine tapestry coverings. **Regular value, 69.50** **58.75**

3 ONLY—SUPER-SOFT DOUBLE CONSTRUCTION DAVENOS without arms. Genuine mohairs in blue, grey or wine. **Regular value, 89.50** **68.75**

2 ONLY—CONVERTIBLE DAVENOS with walnut Colonial arms. Super-soft construction. Wine tapestry covering. **Regular value, 96.50** **78.75**

1 ONLY—THREE-PIECE DAVENO SUITE. Daveno, upholstered chair and pull-up chair. Plain wine covering. **Regular value, 155.00** **138.75**

—furniture department, second floor

Men's Summer Loafers

Well-made brown leather loafers with brown rubber soles and heels. Sizes 6 to 11 ..... **4.29**

Men's and Boys' Oxfords

Light-weight leather dress oxfords with leather soles and rubber heels. Sizes 1 to 5½ in black only. Sizes 6 to 10½ in black or brown **3.89**

Men's White Tennis Shoes

Good quality white canvas tennis oxfords with cushion insoles, brown rubber soles. Sizes 6 to 8 only **2.95**

—government street

Viking Portable Library

A few titles in this hand pocket size edition of favorite authors. Regular 2.50 ..... **1.49**

Girls' Crystal Annual 1948

Limited number only. A selection of stories for 10 to 12-year-olds. Just the book for holiday reading. Regular 2.25 ..... **1.49**

—lower main floor

BARGAIN HIGHWAY

Women's Jackets

8 ONLY—Black and white plaid jackets for casual everyday wear! Double-breasted styles, plain back and finished with four large white buttons. Size 14 only. Regular 29.50 ..... **18.95**

Cotton Chambray Blouses

The "Gibson Girl" in popular striped patterns. Sizes 12 to 18 ..... **2.89**

Oddments in Sportswear

5 ONLY—PURE WOOL BLAZERS. Collarless style. Fully lined. Red or navy. Sizes 12, 14 and 16. Reg. 10.89 and 12.95 ..... **7.98**

1 ONLY—PLAID JACKET. All wool, detachable hood. Size 18. Regular 14.89 ..... **9.89**

2 ONLY—WOMEN'S SUITS. Pure wool plaid. Ballerina skirt, bolero-type jacket. Sizes 14 to 16. Regular 11.89 ..... **7.89**

Women's and Girls' Sling-Back

Blockbuster Sandals

Gay, cool and comfortable. White or red elk. Sizes 4 to 8 ..... **2.99**

Oddment Clearance of Children's Summer

Sandals and Oxfords

Ideal footwear for romping in the sun. White or brown elk, crepe rubber and leather soles. Broken sizes **2.29**

DAVID SPENCER LIMITED

Attention Victoria Housewives!

SWITZER'S

QUICK FREEZE LOCKERS LTD.

"BACK OF THE BAY ON ARENA WAY"

Free Delivery to All Parts of the City
LOTS OF FREE PARKING SPACE

TUESDAY — WEDNESDAY
Holiday Specials

ALL PRODUCED IN OUR OWN KITCHEN

COOKED CORNED BEEF, lb.	49¢	PICKLED PIGS' FEET, lb.	15¢
HEAD CHEESE, lb.	39¢	ROAST CHICKEN, With Dressing, each	2.25
MEAT LOAF, lb.	35¢	COOKED HAM, lb.	95¢
GARLIC RINGS, lb.	40¢	SWEET PICKLED BEEF, lb.	38¢
LIVER SAUSAGE, lb.	39¢		

SPECIALS

SWITZER'S CAMBRIDGE SAUSAGE, per lb.	38¢
SWITZER'S PURE PORK SAUSAGE, per lb.	43¢
FRESH PORK NECK BONES, per lb.	10¢
FRESH PORK SPARERIBS, per lb.	47¢
FRESH PORK TENDERLOIN, per lb.	85¢

HAMS AND BACON SPECIALS
We Cure and Smoke Our Own

SMOKED PICNICS, per lb.	43¢
No. 1 SIDE BACON, per ½ lb.	38¢
No. 1 BACK BACON, per ½ lb.	42¢

LOCAL POULTRY SPECIALS

SELECTED ROASTING CHICKEN, per lb.	42¢
SELECTED BOILING FOWL, 5 to 6 lbs., per lb.	38¢

SHOP AND SAVE AT
SWITZER'S
RETAIL MEAT DEPARTMENT
Phone B 4523 Open 8 a.m. to 5 p.m. 1700 Blanshard

Orders Placed By B.C. Buyers Group Soar To $7,150,000, Says Rowebottom

Left to right: E. W. Izard, E. G. Rowebottom, B.C.'s deputy trade and industry minister; C. T. Martin and W. A. Stenner. Mr. Martin, chairman of the Vancouver Island division of the C.M.A., introduced Mr. Rowebottom, while Mr. Izard expressed the thanks of the association.

Visit of the 25-man B.C. Buyers' Delegation to the United Kingdom is already beginning to bear fruits, E. G. Rowebottom told the Victoria Branch of the Canadian Manufacturers' Association Monday night.

B.C.'s deputy trade and industry minister, one of two B.C. government representatives on the delegation, outlined the following accomplishments:

1. Orders for British goods placed by the delegates now totaled $7,150,000.

2. A textile industry will be established in B.C. as a result of contacts made while in the United Kingdom.

3. A representative of one of the largest Birmingham manufacturers now is investigating the possibility of establishing a factory in B.C.

4. Several eastern Canadian firms, visited by the delegation on the way back from Britain, are interested in building B.C. plants.

Mr. Rowebottom foresaw a big development of textile industries in British Columbia. He said a delegation of a British firm, which he did not name, was going back to Britain "sold" on the idea of establishing a plant in B.C. He indicated that the eastern firms were also interested in building textile plants in B.C.

The British delegation has visited the Felt and Textiles of Canada Ltd. plant in Victoria, he said.

"That's real results, tangible, concrete results," he said. "I really think these people mean business."

British metal trades, tanning, carpet and pulp and paper companies were also interested in building plants in B.C., he said.

EXCEEDED EXPECTATIONS

Mr. Rowebottom said that members of the delegation made 763 business contacts in Britain "and many of these contacts will produce further business in the future." He said actual purchases exceeded all expectations.

Mr. Rowebottom said that he had been told over and over again in Britain that the less B.C. bought from the United Kingdom the less the United Kingdom could buy of B.C. fruit, fish and timber.

He quoted R. F. Hanks, managing director of Morris Motors Ltd., as follows:

"It is heartening and encouraging to know that your government saw fit to send a buyers' mission to this country. We feel that we have a strong bond of affection for you as representatives of British Columbia.

Mr. Rowebottom also noted that hundreds of Britons daily were inundating B.C. House in London seeking information about emigrating to B.C. He praised the Ontario set up in London which was arranging to help prospective immigrants to that province.

Report Ike Could Not Refuse Democratic Draft

NEW YORK (AP)—A new letter from Gen. Dwight D. Eisenhower dealing with the subject of a possible political career was read Monday at an "Eisenhower-for-President" rally.

The general's letter made no direct reference to organized political efforts in his behalf. It said:

"When I made a public statement last January referring to a possible political career, I did it only after earnest study to determine the field in which I might possibly be of some future usefulness."

The letter was read by Elliott Roosevelt at a meeting sponsored by Americans for Democratic Action. In his formal speech which followed, Roosevelt said the general could not refuse "a true draft movement" at the Democratic National Convention.

"The American people will be sorely disappointed if the best men that our political system can produce will be a choice between Dewey, Truman and Wallace," he added.

JELL-O for Everybody

YOUR grocer is as glad as you are, that he can again let you have *all* of your favorite Jell-O you want. Yes—you'll see *lots* of Jell-O at your grocer's now. All seven famous "locked-in" flavors—

STRAWBERRY RASPBERRY CHERRY
ORANGE LEMON LIME
PINEAPPLE

Stock up your kitchen cupboards with that delicious, easiest-of-all desserts. Remember—sparkling, colorful Jell-O is one of the most *appealing*, yet thriftiest desserts you can serve. Enjoy it regularly!

What's found only in Jell-O? That "locked-in" Jell-O Flavor!

3-6b A Product of General Foods

Jell-O is a trade-mark owned by General Foods, Limited

J. Hunter, Brother Of Acting Mayor, Dies In Hospital

John Lawson Hunter, son of the late Joseph Hunter, and brother of Acting Mayor J. D. Hunter, died at Royal Jubilee Hospital this morning in his 69th year, following a major operation.

Mr. Hunter was born in New Westminster, but came here while still a child and received his education in Victoria. He had resided in the city for 65 years. He worked for a number of years with his father in the E. and N. Railway Co., but was living in retirement the past few years.

He is survived by Acting Mayor Hunter. There are relatives in New Westminster.

Funeral arrangements will be announced later.

1,000-Mile Exercise Into North Planned By 3 Armed Services

EDMONTON (CP)—A 10-day, 1,000-mile armed forces exercise, reaching beyond northern Alberta into the Northwest Territories, has been ordered by Western Command and personnel from all three armed services will participate. Scheduled for Aug. 16 to 26, its locale will have as spine the Alaska Highway.

Styled "Exercise North 11" and as a "Study Without Troops," it will be one of the more extensive manoeuvres in Canada since the end of the Second World War.

Officers said it is intended "to familiarize western officers with conditions of Canada's vast northwest."

Planned by Maj.-Gen. M. H. S. Penhale, general officer commanding the Western Command, the scheme will have the G.O.C. himself as director. Brig. J. M. Rockingham of Vancouver will be chief of staff. Brig. Rockingham commands Vancouver's 15th Infantry Brigade.

Besides the army, naval and air arms will be represented and staff officers from the Western Command, the Prairie Command and British Columbia area will take part. Regimental commanders or their deputies, company commanders and other officers will be detailed by regular and reserve units in the command.

HOME BAKERS!
OLD-TIME, PERISHABLE YEAST IS OUT!

New...

Keeps in the cupboard

• Wonderful news! This new, modern form of yeast needs no refrigeration. You can buy a month's supply and keep it in the cupboard! It stays fresh till you need it—just dissolve a package according to directions and use as fresh yeast! Gives you perfect risings, delicious bakings in super-speedy time. Get new Fleischmann's Royal Fast Rising Dry Yeast at your grocer's to-day. Once you try it—you'll always use it.

1 package = 1 yeast cake in any recipe

SPECIAL!
Introductory Offer
OGILVIE MUFFIN MIXES

Watch for the Ogilvie Coupon delivered to your door. Take it to your grocer—it's worth 10¢ when you buy any one of the following:

OGILVIE CORN MEAL MUFFIN MIX
OGILVIE BRAN MUFFIN MIX
OGILVIE PLAIN MUFFIN MIX

We are making this offer for a limited time only so that you may become acquainted with the exceptional quality of Ogilvie Mixes. Only Ogilvie Mixes are made by the secret process that seals in the goodness of fresh eggs, milk and shortening. That's why Ogilvie Mixes are so entirely different . . . so completely new. That's why they give you such astonishing results *every time*.

OM-15

OGILVIE MIXES
Add Water-Mix-Bake-That's All!

25 BUSES FOR SALE

- For immediate delivery, intercity type, seating capacity 24 to 37 passengers. Bodies of steel construction and late design. Buses now in regular operation and inspection may be made any time.

ALSO FOR SALE

- 2—White engines, Model 20A, completely over hauled, with Units.
- 16—pair (32 seats) of Tropic Aire recliner seats and 5-passenger rear chesterfield seat, all mohair covered.

WRITE OR PHONE

GREYHOUND LINES, Calgary, Alta.

The sands of time run fast, and if you would build independence and financial security for later years, you must begin to save NOW.

Start by opening a Savings Account in The Dominion Bank. Regular deposits of even small amounts will provide a growing "nest egg" for emergencies, and establish you on the road to a future free from financial worries. Open an account today. 159-8

THE DOMINION BANK

Established 1871

Victoria Branch—D. McMILLAN, Manager

R.V. Yacht Club Officials Worked Months On Regatta

Today as the Pacific International Yachting Association gets under way with its five-day regatta in local waters, Royal Victoria Yacht Club members can look back on half a year of preparation for the gigantic task of playing host to 200 of the Pacific northwest's most enthusiastic amateur sailors.

The months of planning and work began last December at the P.I.Y.A. meeting in Bellingham, Wash., when the Victoria Yacht Club was awarded the regatta.

Right after the New Year, 15 basic committees were formed and commitee chairmen and members numbered over 75 of the active membership of the club.

At first meetings were held monthly, but by May, as regatta time came close, the committees began to meet each week to deal with the mass of tasks which faced them.

COUNTLESS DETAILS

At these meetings there were countless details to be considered and dealt with . . . courses had to be selected, the yachts taking part in the regatta had to be divided into their various class, arrangements had to be made for registration of the vessels, for feeding and accommodating the visitors, for speeding their passage through customs and immigration. Prizes had to be provided for 80 events and arrangements had to be made for entertainment of the seniors and juniors when they were not racing their craft or watching their compatriots battle for first place in the races.

During these meetings, Capt. (E) A. C. M. Davy, O.B.E., R.C.N., sat in as liasion officer between the yacht club and the navy, which is providing course patrol vessels, a shore boat, a gate vessel. Navy craft will be used to tow sailing craft to their starting point for the races, and the navy gate vessel will serve a two-fold purpose as sleeping accommodation for 40 juniors and as the radio station which will maintain ship-to-shore contact with officials' vessels and regatta officials ashore. Navy personnel were responsible for the laying of the course markers.

Among the R.V.Y.C. officials who have been devoting a large part of their free time to making this regatta a success are:

J. L. Thacker, first officer of the Cableship Restorer, who is regatta secretary and whose job has been to handle all correspondence and act as right-hand man to Commodore Andrew Wright, regatta chairman.

Dr. R. J. Wride, chairman of the house committee, who with his sub-committees, has arranged for everything ashore, from the lighting to meals and accommodation.

Jack Lindsay, whose foreshore committee has been responsible for provision of additional floats and all the general preparations needed at the foreshore.

Col. P. Broome and Humphrey Golby, whose sailing committee has had the task of laying out courses, deciding who will race where and when, and who will brief the visitors on their courses, tabulate the results and, in general, look after all matters pertaining to the racing.

Frank Ohrt, who has charge of the two judges' vessels and all the judges, starters and timekeepers.

Ed Learch and Harry Gladwell, who are in charge of all power boat events, shore boats and towboats.

C. J. Harrington, who has handled the regatta publicity.

Today, as visitors look at the club, the results of the work can be seen. Signal flags line the shore and the floats, floodlights are ready to light the whole of the club grounds at night; in front of the clubhouse fly the bargees of every club in the P.I.Y.A.; down on the bay rest many of the club's vessels bright in new coats of paint and as shipshape as pride and ability can make them.

BLACKHEADS

Don't squeeze blackheads — dissolve them. Get two ounces of peroxine powder from any drug store and apply gently with wet, hot cloth over the blackheads. They simply dissolve and disappear by this safe simple method.

Fine Weather Greets Yachtsmen As Colorful Regatta Opens Here

With sails furled, yachts of the Pacific International Yachting Association lie at anchor in Bedwell Harbor in silent anticipation of the week's racing which will highlight the regatta here. To the left is the navy's M.L. 124, acting as one of the official ships for the event.

Safely arrived at the rendezvous, this trio of sailors take time out to bask in the bright sunshine as the waters of the harbor form a pleasant backdrop.

Graceful sails, ekeing motion out of a scant breeze, marked the opening of the Pacific International Yachting Association regatta here Monday afternoon.

A brilliant sun lit the hillsides of Pender Island surrounding the Bedwell Harbor rendezvous as vessels converged on the area from east and west.

Many of the sailboats gallantly stuck to their sails to make anchorage, but others found the wind too light and used their auxiliary motors.

Among the early arrivals was Commodore Andrew Wright of the Royal Victoria Yacht Club and regatta chairman, who busied himself journeying to the various yachts to greet the visitors.

As the 7 o'clock deadline for the predicted log races neared, a winner made his appearance at the harbor mouth. It was the powerful little cabin cruiser Snuffy, owned and skippered by Frank Morris of Everett, Wash., who scudded to the finish line just 36 seconds ahead of the finish time.

Stubby winner of the predicted log race for the Hathaway Cup was Snuffy, owned by Frank Morris, Everett, at right. In the cockpit of the motor boat is Cmdr. Don Hesler, U.S. Coast Guard (Ret'd), who made the trip as official observer.

With him, Mr. Morris carried Cmdr. Don Hesler, U.S. Coast Guard (Retd.), who made the journey from the U.S. side as official observer.

As the evening wore on, the yachts and cabin cruisers swung gently at anchor as they prepared for today, which will see the first sailboat races of the regatta.

Shoreside lay the official boat where officials registered the visitors and customs and immigration officials made their check.

One of the busiest vessels of a busy fleet was E. N. Liersch's 38-foot diesel cabin cruiser Kit-Gard, which carried C. J. Harrington, regatta publicity officer, and a party of newspapermen and photographers across the Bedwell Harbor from Canoe Cove to cover the opening of the regatta.

Another busy member of the fleet was 14-year-old Richard Nash, skippering his father's high-speed launch, who was called on for innumerable chores from chasing out on emergency calls to ferrying the press party back to Canoe Cove in the evening.

Today, the regatta settles down to business and the first race started at 10 this morning, to be followed by other classes leaving at five-minute intervals up until 10.30.

They are racing for the Corinthian Yacht Club Trophy and the Key City Trophy and have an eight-hour time limit for the long distance race.

The social events and main body of the races for both small and large sailing craft will wait until Wednesday before they get under way.

"They say the new Meteor will be out next week"

"I've a feeling it's the car for me"

Be miles ahead with Meteor.

COMING SOON — THE NEW CAR IN THE LOW-PRICE FIELD — MADE BY FORD OF CANADA — TO BE SOLD BY MERCURY AND LINCOLN DEALERS

K. A. McLEOD

Jeweler

"The Old Gold Shop"

Now Open at

1109 Douglas

Semi-Dry Millwood From Empire yard. Cord $4.75

IMMEDIATE DELIVERY

DRY MILLWOOD (Mixed.) Cord $6.00

CEDAR MILLWOOD No knots, easy splitting. Cord $3.00

Wood Delivered in 1-Cord 1½-Cord and 2-Cord Lots

FIR SAWDUST Per unit $6.00

Delivered, Sacked, in 1½-Cord 2-Unit Lots

Empire Wood and Sawdust Co.

Phone B2424 or E8525

CINDERS

For Driveway, Fill, Etc.

Per Yard $1.50

IMMEDIATE DELIVERY

Phone B 2424

WILSON FROZEN FOODS

CANTALOUPE CUBES
LOGANBERRIES
STRAWBERRIES

Garden Fresh!

Progressive Million-Dollar

QUEBEC FURNITURE MANUFACTURER

REQUIRES AN EXPERIENCED FURNITURE TRAVELER

TO COVER BRITISH COLUMBIA

Please state full particulars as to experience, age, connections with retail furniture trade and other lines carried.

ALL REPLIES CONFIDENTIAL

Write to

Box No. 829

TIMES

Lennon

MAKES ITS MARK ANYWHERE

Advertising

Shreddies Have Something Special!

Shreddies have something special in the way of flavour. Delicious whole wheat biscuits flavoured with tasty mellow malt, and toasted to a tender nut-brown goodness. Grand for breakfast, just right for snacks. Shreddies wake up that early morning appetite!

the little biscuit with the BIG flavour!

Many Visitors Here For Regatta

Mrs. R. Thatcher, Vancouver, and Mrs. J. H. Craig, Sault Ste. Marie, right, are interested spectators at opening events in the Pacific International Yacht Regatta Monday at Bedwell Harbor, Pender Island, where all yachts entered for long-distance races made a rendezvous.

Mother's Locket Worn By Bride

With her wedding ensemble, for her marriage to Gerald Ernest (Jeff) Cherry Saturday evening, Bernice (Bunny) Flood wore a gold locket set with jewels, which her mother had received as a wedding gift 28 years ago.

She is the daughter of Mr. and Mrs. J. T. E. Flood, Front Street, and the groom is the son of Mr. and Mrs. H. F. Cherry, Langley Prairie, B.C.

They exchanged marriage vows before Rev. D. L. Gordon in the Church of Our Lord, which was decorated for the occasion with pink carnations and white stocks.

The bride chose a wedding suit of pale blue gabardine, with which she wore matching hat and white accessories. Her corsage bouquet was of red roses. Mr. Flood gave his daughter in marriage.

Mrs. Mary Harding was matron of honor for her sister, and wore a brown suit with white accessories and pink carnations en corsage.

Best man for the groom was his brother, Grant Cherry, while the bride's brother, Charles Flood, ushered with Rayson Denton.

A three-tier wedding cake centred the lace-covered bride's table at a reception held at 1012 Douglas Street, where guests were welcomed by Mrs. Flood and Mrs. J. McIntosh of Vancouver. J. R. Bradley proposed the toast to the bride.

On their wedding trip, Mr. and Mrs. Cherry will tour Vancouver Island and will return to make their home at 1243 Vining Street.

St Paul's Church Fete Realizes $352

Many games, contests and a variety of stalls attracted a large number of guests to the carnival held by members of St. Paul's Anglican Church, Esquimalt, when $352 was realized. The successful affair, convened by Mrs. F. Wilson, was opened by Mrs. H. Pooley. Throughout the afternoon, selections were given by the naval band, H.M.C.S. Naden.

Mrs. T. Hadfield was tea convener; in charge of stalls were: home-cooking, Mesdames S. B. Hammond, K. Morgan, J. E. McDonald, J. Smith, Mead, R. Morrison; aprons, Mesdames E. Kennedy, R. A. Narracott; fancywork, Mesdames J. Addison, G. W. Baugh-Allen, E. C. Rossiter; games, Mr. and Mrs. J. Macallen; Mrs. F. Wilson, Miss E. Barclay, Canon H. H. Creal, Cmdr. R. P. Kingscote, Major G. Sisman, Messrs. J. Smith, R. Wood, M. Creal, T. Hadfield, G. B. Hammond.

Juniors were in charge of candy; refreshments, Miss P. Patterson, Mrs. E. E. Robinson and Mrs. S. W. Daly; flower show, Mrs. E. A. Barclay; white elephant, choir members; gate, Mr. R. A. Narracott and Mr. R. Morrison.

C.G.I.T. Registration Closes Wednesday

Registrations from girls from 12 to 17 years of age for Canadian Girls In Training camp, at Glintz Lake, July 14 to 23, must be in the hands of registrar, Mrs. Ken Simpson, 1275 Maywood Road, Wednesday, Mrs. A. L. McLean, chairman, C.G.I.T. camp committee, under direction of the United Church Christian education girls' work committee for Vancouver Island Presbytery, announced at a meeting that plans for the 10-day camp were progressing nicely.

Other members of the committee are Mrs. B. Varcoe, business manager, Miss Jean Spiller, leadership, and Miss Jean Atherton, publicity.

Strawberry Tea

Mrs. G. Wilson, president, assisted by Mrs. A. Jones, received guests at a successful strawberry tea held at the latter's home, 629 Canteen Road, Esquimalt, by W. A. Britannia Branch, No. 7, Canadian Legion B.E.S.L.

Pink carnations, campanulas, bridal wreath and syringa decorated individual tea tables on the lawn. Home-cooking and novelty stall was convened by Mrs. M. Kendrew and Mrs. L. Wallis. Mrs. E. Winters and Mrs. J. Kamann were in charge of clock golf; Mrs. L. Impey, contests; and Mrs. E. Jarvis, tea tickets.

Tea was convened by Mrs. E. Hudson, assisted by Mesdames H. Black, E. Wren, S. James, E. Broadbent, E. Polkey and Miss Pat Anderson. Mrs. W. C. Hudson read tea cups.

An informal card game was held during the evening. Over $60 was realized.

LODGE AND CLUB PINS
GYRO MASONIC
F.O.E. ODD FELLOWS
KIWANIS K. OF P.
K. OF C., etc., etc.
in 10k. or 14k. gold
from 60c
Kenton Jewelers
853 Yates E 5521
Gyro Ken Kenton

IMPORTED
British Coats and Suits
FOR DISCRIMINATING WOMEN
All Hand Tailored—All-Wool Gabardine Suits from $45
SCOTCH SWEATERS of Finest Cashmere and Shetland Wool
Piccadilly Shoppe
Listen to Piccadilly Parade, 12.15 Daily (Except Sunday) Over CJVI
1017 GOVERNMENT, Near Fort G 7332

Admiral's Dinner Honors United States Visitor

Honoring Rear Admiral Francis X. McInerney, U.S.N., commander cruiser division 15, who arrives at Esquimalt naval base Wednesday aboard U.S.S. Duluth, Rear-Admiral E. Rollo Mainguy, O.B.E., R.C.N., Flag Officer Pacific Coast, and Mrs. Mainguy will entertain, with a dinner party, Wednesday evening at Admiral's House. Other guests will be Capt. B. Davis, U.S.N., Capt. B. K. Culver, U.S.N., Lieut. P. C. Koelsch, U.S.N., Mr. Leo J. Callanan and Mrs. Callanan, Commodore J. C. I. Edwards, C.B.E., R.C.N., and Mrs. Edwards, Capt. Wallace B. Creery, C.B.E., R.C.N., and Mrs. Creery, Mrs. W. C. Nichol, Miss M. Duncan, Miss V. Kearton, Miss Gillian Goolden, Lieut. C. E. Brooks and Mrs. Brooks.

Graduation Ceremonies At R.C.N.-R.C.A.F. College

Highlight on the summer social calendar of Victoria's debutante set is the graduation ceremony and dance at R.C.N.-R.C.A.F. college. Exercises will take place on the parade grounds the afternoon of July 14, followed by the dance on the quarter-deck in the cadet block in the evening. Invitations for afternoon and evening have been issued by Capt. Wallace B. Creery, C.B.E., R.C.N., commanding officer, the staff and cadets.

Victoria girls who will be guests of cadets for the day are Diana McPherson, Felicity Pepler, Ruth Gray, Anne Hargraft, M. Jones, Ruth Miles, Jill Tatlow, Joyce Macpherson, Janice Olsen, Ann Liersch, Pam Major, Rosemary Bridgman, Mary Stevenson, Margaret Baird, Nancy Gray Elizabeth Ridewood, Leona Pednault, Dianne Bevan, Betty Dingwall, Jerry Long, Jean Cunningham, Ruth Gardner, Eva Merrick, Elizabeth Creery, Lynn Newton, Daphne Holland, Velda Fuller, C. Griffiths, Diana Arnott, Pat Hood, Janet Henderson, Peggy Wood, Corrine Moore, Patricia Sparks, Margaret Wood, Pat Greer, Lois Cave, Pamela Fraser, Pat Greenhill, Georgina Whan, Dorothy Wills, Maureen Rogers, Pat Sampson, Dianne Finland, June Kenney, Joan Roberts, Dolly Lillie, Ann Tatlow, Marion Williams, Lyndy Hensbee, Joan Clement, Denise Cuche, M. McLean, and Helen Cuche.

From Vancouver will come Bettie Powers, Catherine Munro, Nancy Fraser, Joan Millan, Iris Jenkins, Mary-Francis Munro, Nancy Moscrop, Jocelyn Hines, Patsy Vaughn, Camilla Christie, Kathleen Smith, Daphne Snow, Betty Archibald, Connie Bissett, Edna Ross, and Anna Malcolmson.

Cadets' "bids" have also gone to a coterie of Seattle and Tacoma debutantes. Others have been sent even further afield, to Washington, D.C., New York and to points in the eastern States and Canada.

Reception Planned To Celebrate July 4

Mr. Paul W. Meyer, recently appointed United States consul at Victoria, with Mrs. Meyer, will entertain members of the American colony in Victoria and other friends, at a reception in the lower lounge at the Empress Hotel, next Saturday afternoon, to celebrate American Independence Day, July 4. Honor guests will be Rear-Admiral Francis X. McInerney, U.S.N., commander cruiser division 15, with Capt. Burton Davis, U.S.N., commanding officer, and officers of U.S.S. Duluth. Mr. Leo J. Callanan, retiring United States consul in Victoria with Mrs. Callanan and their two children, will leave for Washington, D.C., on Friday. Later they go to a new appointment in China.

Music Teachers Leave For Banff Gathering

Miss M. Adamson, executive member of the Victoria Branch, Canadian Music Teachers' Association, with Miss Helen Gibson, will leave the city Wednesday to motor to Banff, where they will attend the biennial convention of the Canadian Federation of Music Teachers' Associations to be held July 5 to 7, in the University of Alberta's summer school buildings. Mr. Arthur H. Cox who will attend the convention as delegate from the Victoria branch, leaves for the mountain resort next week-end. Mrs. H. F. Lasenby and Miss Marion Roberts will also leave on the week-end.

Miss Donna Munro's Tea Honors Miss Meagher

Honoring Miss Pat Meagher, who left Victoria yesterday to make her home in Seattle, Miss Donna Munro entertained at the tea hour Sunday afternoon at her home, 919 Vancouver Street. The tea table was centred with an arrangement of red and white roses. Miss Janice Olsen presided at the urns and Miss Helena Hunkin and Miss Gail Keyworth assisted the hostess as serviteurs. Other guests were Misses Janet Straith, Madeline Marks, Georgina Whan, Vera Curtis, Ann Gouge, Lois McGregor, Doreen Collie and Mildred Turner.

* * *

Early-evening Thursday, Rear-Admiral E. Rollo Mainguy, O.B.E., R.C.N., Flag Officer Pacific Coast, with commanding officers and officers of the command, will be hosts at a reception in the wardroom, H.M.C.S. Naden, to honor Rear-Admiral Francis X. McInerney, U.S.N. Other honor guests will be Capt. B. Davis, commanding officer and officers of U.S.S. Duluth, which arrives at Esquimalt naval base tomorrow and remains in port until July 6.

Mr. and Mrs. Guy Felt of Kirkland, Washington, are guests of Cmdr. and Mrs. A. C. Wurtele, 321 Armit Road. They plan to return home later in the week.

Mr. and Mrs. H. R. Butler, with their sons James and Tom, have returned to their home in Vancouver, following a week's stay in the city at Oak Bay Beach Hotel.

Mr. and Mrs. M. A. Lindsay, guests of Mr. and Mrs. Percy Boorman, 3948 Shelbourne Street, during the past few days, are en route to their home in Santa Paula, Calif.

Miss Barbara Holstead of Vancouver is among younger yachting enthusiasts in the city for the Pacific International Yachting regatta this week. She is the guest of Miss Terry Castle, St. Charles Street.

Dr. H. Maitland Young returned to the city Sunday, following a month spent in eastern Canada. Mrs. Young, who accompanied her husband, will remain in the east for another month, the guest of her son-in-law and daughter, Mr. and Mrs. Andrew Gillespie at Montreal.

* * *

A case of flatware silver and corsage bouquet was presented to bride-elect, Miss Jean Miller, by Miss M. Burley, on behalf of co-workers at the B.C. Telephone Company. Miss Miller's marriage takes place tonight.

Mr. "Spike" Dalziel was host to friends Monday evening at a beach party at Esquimalt Lagoon. Guests were Mr. and Mrs. Ron Bissenden, Mr. and Mrs. Ron Dalziel, Misses Eileen and Lucille McBurney, Mary Evanovich, Doreen Dalziel and Mrs. Alvin Hyde.

Mr. and Mrs. R. Webster, 257 Superior Street, have been hosts for a few days to Mrs. Edwin Meader, who left Monday for her home in Ketchikan, Alaska. Mrs. Meader returned from Walla Walla, Wash., where she attended the Rebekah Assembly as representative of Revilla Lodge No. 9A, at Ketchikan. While in the city she attended classes sponsored by the recreational council for playground workers, obtaining suggestions and material for the Brownie Pack at Ketchikan.

Miss Jean Miller, whose marriage to Mr. John Pepper takes place tonight, was the honor guest when Miss Lee Little and Miss Vera Wood entertained at the home of Mrs. Colin Wood, Monterey Avenue. A mauve and yellow theme in decorations was repeated in floral arrangements of iris and snapdragons. Miscellaneous gifts and a corsage bouquet of yellow roses were presented to Miss Miller. Corsage bouquets of pink roses were presented to Mrs. A. Miller and Mrs. C. G. Pepper, mothers of the bride and groom-elect, who poured tea for the 40 guests.

SLACKS
Gabardine . . . worsted . . . corduroy . . . wool! Meticulously tailored.
From 5.95
Mary Constance
E 4933
784 FORT

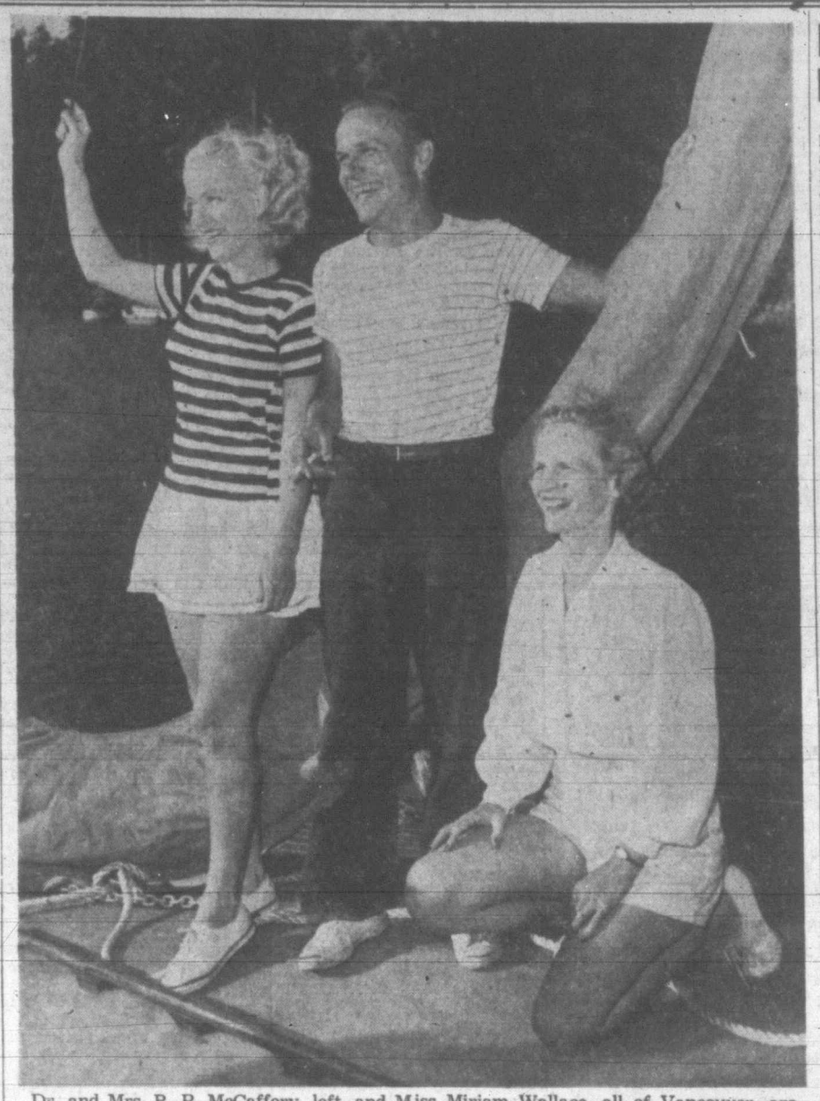

Dr. and Mrs. R. P. McCaffery, left, and Miss Miriam Wallace, all of Vancouver, are among yachting enthusiasts attending the week-long program of events in the international yachting regatta. They are pictured above on opening day at Bedwell Harbor.

Mr. And Mrs. D. Thorburn Join Ranks Of Newlyweds

Two more names were added to the list of June newlyweds Saturday evening when Phyllis Marie "Sherry" Bayliss became the bride of David Devlin Thorburn.

Rev. W. R. Ashford read the nuptial service in Centennial United Church, uniting in marriage the second daughter of Mr. and Mrs. William A. Bayliss and the youngest son of Mr. and Mrs. Robert Thorburn, Harrison St.

Ruffles of lace showed under the skirt of the white satin gown chosen by the bride, who was given in marriage by her father. A slight train extended from the full skirt, which was caught up with satin rosettes, and the same rosette design outlined the neckline with its inset net yoke.

A coronet trimmed with seed pearls held her veil of illusion net, and she wore a single strand of pearles. Her shower bouquet was of pink rosebuds and sweet peas.

Also in old-fashioned theme were the gowns of the bridesmaids and flower girl. Sisters of the bride, Miss Joyce Bayliss and Miss Patricia Bayliss, wore similar gowns of peach and blue satin respectively, with matching heart-shaped headdresses of lace straw. They carried bouquets of sweetheart roses.

For her flower girl role, the bride's little cousin, Miss Sharon Mauro, was dressed in pale yellow taffeta and carried a basket of flowers and rose petals.

Fred Smith served as best man and ushers were Frank Gower, Bob Irwin and David Bayliss, brother of the bride.

During the signing of the register Miss Bernice Fawcett sang "With This Ring I Do Thee Wed."

The home of the bride's parents, at 345 Foul Bay Road, was the scene of a reception following the ceremony, when Mrs. Bayliss and Mrs. Thorburn welcomed the 250 guests with the young couple. The bride and groom cut the three-tier wedding cake, which was surrounded with white tulle and rosebuds in the centre of the bride's table. Albert Smith proposed the toast to the bride.

As she left for a honeymoon in Vancouver and Seattle, the bride was wearing a burgundy gabardine suit with pale blue hat and accessories. Her topcoat was grey, and a corsage bouquet of gardenias and sweetheart roses completed her ensemble.

The new Mr. and Mrs. Thorburn will return to live in Victoria.

In compliment to Miss Marjorie Boorman, bride-elect of this week, members of St. Aidan's United Church Choir gathered at the home of Mr. and Mrs. W. E. Cook, 1280 Union Avenue. Corsage bouquets were presented to Miss Boorman, her mother, Mrs. Percy Boorman, and to Mrs. Ken Sturgeon, mother of the groom-elect. On behalf of the choir members, Mr. Frank Jennings, conductor, presented Miss Boorman with a silver sugar, cream and tray set, after which the bride-elect opened her many gifts. A musical program was enjoyed and refreshments were served by the hostess, assisted by Mrs. Jack Ritz and Mrs. Helen Burkholder. Guests were Rev. and Mrs. J. G. Griffiths, Mr. and Mrs. W. Davies, Mr. and Mrs. K. Sturgeon, Mr. and Mrs. Percy Boorman, Mr. and Mrs. Paul Wharfe, Mr. and Mrs. C. Springer, Mr. and Mrs. M. A. Lindsay, Long Beach, Calif.; Mesdames K. Rix, Barbara Brown, Davies, Sr., E. Boorman, Dobson, W. Hill, D. L. Gilbert, H. Tibbett, and Misses Valerie Turnbull, Shirley Lundy, M. Thorpe, G. Deighton, and Messrs. Frank Jennings and Jack Griffiths.

Taffeta And Lace For Wedding Gown

White French lace over taffeta was chosen by Lorraine Kathleen Ouelette for her marriage Saturday evening to Kenneth Fredrick Grabham.

Rev. S. J. Wickens read the nuptial service in St. Mathias' Church, and J. W. A. Green gave the bride in marriage.

Over her attractive gown cascaded a floor-length veil, which was held in place by a pearl-studded halo. She carried an arm bouquet of red roses.

Her two attendants were her sister, Miss Margaret Ouelette, and Miss Marion Taylor, who were gowned in pink and blue respectively, and carried colonial bouquets of sweet peas. George Lifton was best man, and James Ouelette served as usher.

Following the reception, which was held at the home of Mrs. J. B. A. Bartin, 2168 Guernsey Street, Mr. and Mrs. Grabham left for an extended trip in the south.

For traveling, the bride wore a grey three-piece ensemble with red accessories.

500 On C.P.R. Cruise

More than 500 members and friends of the C.P.R. Social and Athletic Club enjoyed a cruise Saturday afternoon through the gulf islands aboard the Princess Joan. Perfect sailing weather, plus accordian selections by E. Fullerton, added to the pleasure of the merrymakers.

Kay Rendle Weds Louis J. McBeth

Vancouver will be the future home of Louis Joseph McBeth and his bride, the former Kathleen Ernestine Rendle, who exchanged marriage vows before Father D. K. Lehane in the Bishop's Close Saturday evening.

For the 8 o'clock ceremony, the bride, who is the daughter of Mr. and Mrs. E. H. Rendle, Kisber Avenue, chose an afternoon dress of dusty rose crepe. It was fashioned with a long torso effect over a knife-pleated skirt, and buttoned to the waist at the back. With it she wore a navy blue straw hat trimmed with a taffeta bow, and navy accessories.

Her corsage bouquet was of white gardenias and pink rosebuds, and she wore the groom's gift of a gold locket. Mr. Rendle gave his daughter in marriage.

As bridesmaid for her brother's bride, Miss Violet McBeth wore a brown crepe dress in ballerina style trimmed with a pink taffeta Peter Pan collar. Her halo hat was of beige straw and was trimmed with a brown taffeta bow. She wore beige and brown accessories.

The groom, who is the son of Mr. and Mrs. A. J. McBeth, had his brother, Conrad McBeth, as best man. His cousin, Albert Lawson, served as usher.

Mrs. Rendle and Mrs. McBeth assisted the couple in welcoming guests at a reception held at the Goblin Hall. A three-tier wedding cake stood in the centre of the bride's table and was surrounded by pink tulle. W. A. Smith proposed the toast to the bride.

For her traveling costume the bride wore a navy coat trimmed with grey wolf collar over her wedding ensemble.

Annual meeting, Women's Auxiliary, Royal Jubilee Hospital, Wednesday at 2.30 at Nurses' Home. Election of officers.

All Kinds of Meats Better with French's PREPARED MUSTARD
HOT DAN THE MUSTARD MAN

WANT IT WHITE? BLUE IT RIGHT! WITH Mrs. STEWART'S BLUING
Easiest, Best, Most Economical. Perfect! At most grocers.
• For washing guide write: MRS. STEWART'S BLUING Minneapolis 3, Minn.

If it's Borden's it's Got to be good!
ELSIE
Borden's Chateau Cheese
PASTEURIZED FOR YOUR PROTECTION
Chateau Cheese

½ DOZEN
TEASPOONS
Wm. A. Rogers & Son
$1.75
No Tax
ROSE'S LTD.
JEWELERS OPTICIANS
1317 DOUGLAS ST.

NEWSPAPER • MAGAZINE
PLANNED PRINTING
BUS CARDS
RADIO
ADVERTISING ANYWHERE
Henry J. Penman

Engagements

Announcements to appear under this heading will be accepted at the Times Advertising Department. Minimum charge $1.50 for 10 lines and 15c for each additional line.

Mr. and Mrs. W. S. Parkes announce the engagement of their only daughter, Eileen Margaret Gahan, to AB. Charles Frederick Watkins, only son of Mrs. R. W. O'Rielly of Winnipeg. The wedding will take place at Naden Chapel, at 7 p.m., July 3, 1948. (Winnipeg papers please copy.)

Club Calendar

Playfair PPark general meeting, Thursday at 8, Lake Hill Community Hall.

Neighborly Club, Wednesday, 7.30, Friends meeting house, 1831 Fern Street, last meeting of season.

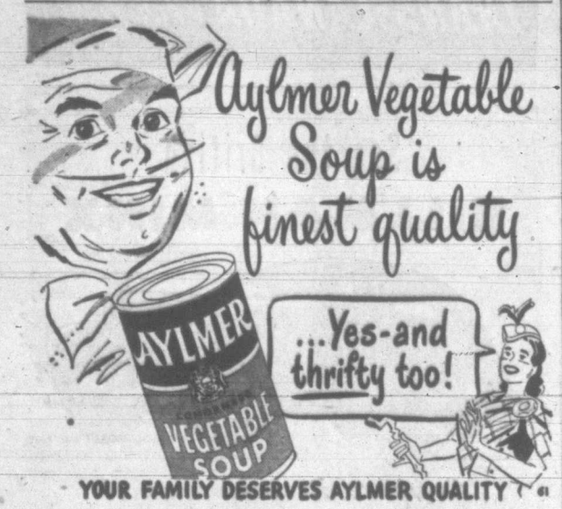

Sewing Club Members Present Fashion Show

The home of Mrs. Stanley A. Haynes, 1370 Oliver Street, will be the scene of the fashion show to be presented by Oak Bay Community Centre sewing club Wednesday afternoon. Among those modeling clothes made by members are, pictured from left to right, Mesdames J. L. Howard, E. R. Penty, Q. V. Pollard, M. Crossley, Walter Miles, with little Misses Nancy Pollard and Janie Wheaton.

Nursing School Experiment May Answer Nurse Shortage

SACKVILLE, N.B. (CP)—Out of an experiment in nursing education now under way at Windsor, Ont., may come an answer to Canada's nurse shortage.

Through the Metropolitan School of Nursing, which opened in Windsor last January, the Canadian Nurses' Association hopes to prove that in an institution which is organized and financed apart from the administration of a hospital, the three-year training period of nurses can be cut by approximately one-third.

"The present course is set up for 25 months," said Miss N. D. Fidler, director of the school.

At present the school has 13 students and a waiting list of 72 would-be nurses from every province in the Dominion.

"From that it is quite clear that girls going in training are choosing between the two programs—they are anxious to nurse, but not under the old conditions," said Miss Fidler.

The Canadian Red Cross Society has made a grant of $40,000 annually for four years to the C.N.A. project.

"This amount will go toward the maintenance of the student nurses," said Miss Fidler, pointing out that under the old hospital-training system the students received their maintenance from the hospital.

At the Windsor School the students take such practical training as they require at the 150-bed Metropolitan Hospital. For their lectures they attend classes elsewhere.

Y.W.C.A. Begins Summer Activities

The "Swing Into Summer" program of the Y.W.C.A., began Saturday with the first outing of the season, a trip aboard the cabin cruiser Songhee.

Esquimalt Harbor was visited, then the cruiser followed the shoreline past William Head, Race Rocks and around Rocky Point.

In the evening the Y.W.C.A. group went ashore for supper around a bonfire. Games were played and the group explored the vicinity before reboarding the cruiser to return at midnight.

The next trip scheduled on the "summer program" will be an afternoon outing at Shawnigan Lake, to take place July 11. A bus will leave the "Y" at 1.30 to return at 10 p.m. Reservations must be made early, and further information may be obtained at the Y.W.C.A.

Veranda Entertaining — This summer keep a good supply of fruit juices chilling in the refrigerator. Tangy chilled apricot whole fruit nector is very refreshing. Serve it with a squeezed lemon wedge and with or without ice as you prefer. Miniature-sized ginger snaps are popular with this.

Personal Notes

Among guests who came to Victoria to attend the McBeth-Rendle wedding at the week-end were Mr. and Mrs. W. A. Smith, Saturna Island; Mr. and Mrs. K H. Rendle, Lake Cowichan, and Mr. A. Lawson of Vancouver.

Among out-of-town guests at the Pepper-Miller wedding this evening will be Mrs. Kenneth Lambert of Penticton, Miss Peggy Pepper of Kelowna, Mr. and Mrs. W. E. Goodwin and Mr. and Mrs. M. Neilly of Vancouver, Dr. and Mrs. J. Pepper of Saskatoon and Mr. and Mrs. R. Worthington of Sidney, V.I.

At a beach party Thursday evening, marking the closing of the season, clubs of the Y.W.C.A. presented Miss Irene Mottishaw, program secretary, with a three-piece silver cream and sugar service on the occasion of her forthcoming marriage. Miss Marian McCulloch, president of the Inter-Club Council, made the presentation. The evening was spent as a weiner roast and sing-song.

Victorians registered at the British Columbia House, London, Eng., include Mr. and Mrs. C. L. Wilson, Capt. Hasket-Smith and Dr. Coulthard, Mr. and Mrs. A. M. Alexander, Alderman and Mrs. Ed. Williams with Miss Mildred J. Williams, and Dr. G. F. Amyot, deputy minister of health.

Mr. and Mrs. A. R. Walsh of this city are among guests registered at Jasper Park Lodge, Canadian National Rockies.

Miss Kathleen Lockley and Miss Florence Larinde were joint hostesses Monday evening when they entertained with a surprise cup and saucer and towel shower, at the home of the latter, 800 Gorge Road West, in honor of Miss Marion Inglis, whose marriage takes place this week. Upon arrival the guest of honor was presented with a white gardenia corsage bouquet, and her mother, Mrs. A. Richardson, received a corsage bouquet of orange-tinted rosebuds. A large decorated clothes basket concealed the gifts, and refreshments were served buffet style from a lace-covered table centred with a basket of summer flowers. The invited guests were Mesdames Margaret Richardson, J. Inglis of Vernon, B.C., A. Larinde, H. Whyte, R. Gough, N. Hough, R. McCorkall, N. McClellan, A. H. Sheard, R. Case and Misses Gertie Cohen, V. S. Farquharson, Marjorie McKay, Bunny Mullen, Katherine Bray and Marjorie Boorman.

Hold Closing Program

Twenty children gave selections on their rhythm band instruments, sang action songs and gave solos at a tea and program held at Cathedral Hall, Niagara Street, to mark the closing ceremony of the James Bay Company Cathedral Play Group, sponsored by Christ Church Cathedral. Solos were given by Ann Petit, Ryan Pettersin, Danny Moen, and Bill Davis. Mrs. A. Davis presided at the piano.

Assisting the supervisor, Mrs. R. Webster, were Mrs. D. Moen and Mrs. T. Leason. Tea was convened by Mrs. M. Burley, assisted by Mesdames E. S. Petit, G. Hobson, R. Stanley and Thomas.

On behalf of the children and parents a gift of china was presented to Mrs. Webster.

Married At Sidney, Will Make Home Here

Now returned from the Vancouver honeymoon which followed their marriage in St. Paul's United Church, Sidney, on June 19, are Mr. and Mrs. Edward Stephen England, who will make their home in Victoria.

The bride is the former Miss Norma Jessie Taylor, daughter of Mrs. E. Taylor of Sidney, and the groom's parents are Mr. and Mrs. E. H. England of Spirit River, Alberta.

J. H. McCalden of Vancouver gave the bride in marriage. For her wedding she chose a street-length dress of pink sheer with corsage bouquet of pink and white rosebuds, and wore a floral headdress.

As bridesmaid, Miss Joyce Newall of Victoria wore a dress of pale green crepe with a corsage bouquet of pink carnations. M. L. Anderson of Victoria attended the groom.

More than 60 guests gathered at the home of the bride's mother for a reception following the ceremony.

As she left later in the evening for Vancouver, the bride wore a powder blue suit.

Former Victoria Girl Married In Vancouver

Friends in Victoria will be interested to hear of the wedding of Doreen Millicent Sweeney and Mr. Peter Boyko, which took place in Vancouver June 12.

The bride is the daughter of Mr. and Mrs. E. H. Sweeney, formerly of Victoria, and the groom is the son of Mrs. Annie Boyko and the late Mr. Paul Boyko, Vancouver.

Rev. Theo A. Hartig officiated at the ceremony in Dunbar Lutheran Church.

Delicate French blue crepe with lace cutwork back and pink taffeta fashioned the bride's dress, with which she wore a matching sailor hat trimmed with pink roses.

Her matron of honor was Mrs. C. L. Walker, and Miss Yvonne Divall was bridesmaid. Best man was Tommy Walker, and ushers were Paul Boyko and Harry Warner.

Among guests at a reception at the home of the bride's parents was Mrs. William Shade of Victoria.

The new Mr. and Mrs. Royko have spent their honeymoon on Vancouver Island.

"I don't care if you can't cook, darling — so long as you can open packages of Post's Grape-Nuts Flakes!"

"Oh George — you're wonderful! I'll just open a package of malty-rich, honey-golden Post's Grape-Nuts Flakes, and quick-like breakfast will be ready!"

"Um-m-m — that one-and-only, out-of-this-world Post's Grape-Nuts Flakes flavor!"

"And good nourishment, too, don't forget."

"Yep, Hon — they're jam-packed with carbohydrates, minerals and other food essentials that sure will make your husband a husky guy!"

"And of course I was only kidding about not being able to cook. I can make scrumptious cookies, cakes and other good things from those tested recipes on the Post's Grape-Nuts Flakes packages."

"How about picking up some crisp, crunchy Post's Grape-Nuts Flakes on our way down to get the marriage license?"

USE CERTO TO GET
50% MORE Jam or Jelly from your fruit
WITH NO RISK OF FAILURES

With the cost of living so high, Certo is grand news for jam and jelly makers. The merest beginner can use Certo knowing her jams and jellies will turn out *right*. And she'll get *one-half as much again from her fruit.*

These results are easier to understand when you realize that Certo is actually the natural substance in fruit which causes jams to "jam" and jellies to "jell". It's extracted from fruits, in which it is most plentiful, to make jam and jelly-making quicker, easier, more economical.

THE WONDERFULLY SHORT CERTO BOIL

Certo ends the need for long, tedious, wasteful boiling to make sure your jams and jellies will set. With Certo, jams need only a *one-to-two-minute* full rolling boil ... jellies a *half-minute to a minute.* This extremely short boil means:

1 A 50% greater yield because your precious fruit juice is not boiled down and down to waste away in steam.
2 A very short time only is spent in boiling and stirring.
3 There's no long boiling to dull the lovely natural colour or spoil the luscious, fresh taste of the fruit. They stay in your jams and jellies.

BE SURE OF RESULTS. MAKE YOUR JAMS AND JELLIES WITH CERTO. YOUR GROCER HAS IT. GET CERTO TODAY.

BE NICE TO BE NEAR

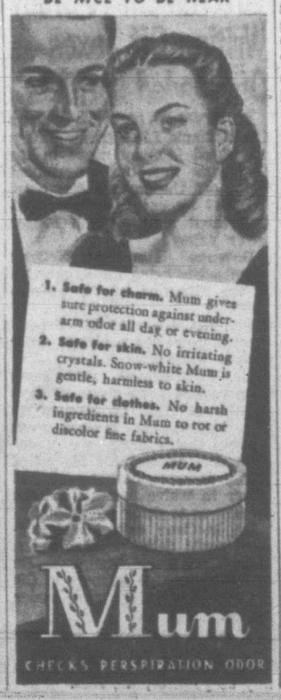

Just like getting an extra pair of stockings FREE!

FILMY SHEERS
LAST TWICE AS LONG
DIPPED IN LUX!

No need to shy away from the new sheer stockings. Strain tests proved you can get twice the wear from every pair with Lux! It's true—stockings washed with strong soap or rubbed with cake soap spring runs in no time. But Luxed stockings last *twice as long.* Like getting a stocking bonus! It's thrifty to Lux all stockings—nylons, silks, rayons, cottons—after *every* wearing.

Be a LUX Daily Dipper!
LUX
A LEVER PRODUCT

A Delicious Cool Drink

Directions: Make tea exactly as usual . . . While still hot pour into glasses filled with cracked ice . . . Add sugar and lemon to taste . . .

"SALADA" ICED TEA

We recommend the purchase of

Canadian Government Annuities

An investment in CANADIAN GOVERNMENT ANNUITIES is the cheapest, safest and best possible method of protecting your future.

CANADIAN GOVERNMENT ANNUITIES are backed by the whole resources of the Dominion.

See your Nearest Canadian Government Annuities Representative

OR

Write to the Annuities Branch, Dominion Department of Labour, Ottawa

DOMINION DEPARTMENT OF LABOUR

HUMPHREY MITCHELL, *Minister* — A. MacNAMARA, *Deputy Minister*

B.C. ELECTRIC

Summer Evening Band Concerts

BEACON HILL PARK

B.C. Electric again this year has much pleasure in presenting a series of Band Concerts for the entertainment of Residents and Visitors during the holiday season.

FIRST CONCERT

Wednesday, June 30

7.30 p.m.

and each succeeding Wednesday through July and August.

The concerts will be under the direction of James M. Miller. Assisting Artists will include Miss Grace Adams, Mr. Arthur Stringer, and others.

You are cordially invited to come and enjoy these concerts

B.C. ELECTRIC

Love at first bite!

Moirs Buddies

A CRISPY, CRUNCHY NUT BAR — MILK CHOCOLATE COATED

ONE wrapper . . . TWO crisp, crunchy, peanut-laden bars coated with Moirs rich, creamy smooth XXX milk chocolate. Ask for delicious Moirs "Buddies".

Moirs

Beyond question—the Best!

Hillington Plan Urged To Attract New Plants To B.C.

The industrial estates plan, in which standardized factory buildings are erected to attract new light industries to Scotland, was recommended Monday night by E. G. Rowebottom, deputy trade minister for B.C., for the industrial development of B.C.

Hillington, a 320-acre, 120-factory industrial estate four miles from Glasgow, which will ultimately cost $30,000,000 and provide employment for 24,000 persons, was described by Mr. Rowebottom to the Vancouver Island branch of the Canadian Manufacturers' Association Monday night. Mr. Rowebottom visited the estate with the B.C. Buyers' Delegation last month.

The estate, one of 10 or 12 undertaken in Scotland in a drive to get new light industries to supplement heavy industries, is subsidized by the government through guarantees of 1939 rents. After the factories have been erected industries all over the nation are invited to establish plants there. The development in Hillington was started in 1938.

"The government of this great province and cities anywhere could well afford to adopt such a policy," said Mr. Rowebottom. "I'll go further and say that private industries could adopt such a policy on a profit-basis, of course."

Railway Crossing Changes Approved

Removal of manually-operated signals at the Russell Street-Esquimalt Road crossing of the E. and N. Railway, and installation of an automatic signal, is facilitated in an order of the Board of Transport Commissioners received today at the City Hall.

Cost of the new system will be borne, 45 per cent by the city and 55 per cent by the railway company. It will be comprised of two flashing lights and a bell and will do away with gates which are placed across the street, and a signal tower. It also will dispense with the employing of a watchman.

The order of the board also restricts the speed of trains in the vicinity of the crossing to 10 miles an hour.

Junior Symphony Officers Elected

Officers were elected as follows at the annual meeting of the Parents' Auxiliary to the Junior Symphony Orchestra held at the home of Mrs. C. A. Gibbard, 1051 Roslyn Road: Mrs. D. D. Knox, president; Mrs. M. Collie, vice-president and treasurer; Mrs. C. A. Gibbard, secretary pro tem.

Thomas I. Tucker, assistant bandmaster of H.M.C.S. Naden, was appointed conductor. Rehearsals will commence early in September.

'Y' Official From India To Speak Here

John H. Dunderdale, secretary of the training department of the National Council of Y.M.C.A.'s in India, will address a group of Y.M.C.A. members and friends at a dinner meeting at the Y.M.C.A. tonight at 6, it was announced by Minister of Education William T. Straith, chairman of the World Service committee of the local association, today.

Mr. Dunderdale has been active in Y.M.C.A. work in India since 1935, when he was appointed National Boys' Work secretary. He has had much experience in training boys and Y.M.C.A. leaders.

On Wednesday at 12, Mr. Dunderdale will address a meeting of the Y.M.C.A. board of directors and guests in the Y.M.C.A. board room.

Life In Old-Time Victoria Recalled By Herbert Kent

First white twins to be born in Victoria, Mrs. T. C. (Harriet) Hubbard, left, and Mrs. E. G. (Susan) Youngs, right, were guests of Alderman Frank Mulliner. The sisters are now 81 years of age.

Oldest old-timer among those attending the party was Mrs. Louise Luscombe, who will be 95 next month. Mrs. Luscombe came to Victoria 72 years ago. Her husband was for many years gardener at Government House here. Walter S. Miles, president of the Victoria Chamber of Commerce, was Mrs. Luscombe's host at the luncheon.

For those passed the three score year and ten mark, it brought back memories and for others it was a lesson in history when Herbert Kent, a resident of Victoria for the past 84 years, addressed a luncheon meeting of old-timers Friday noon in the Empress Hotel.

The luncheon was tendered by the tourist trade group of the Chamber of Commerce for persons living in this city for 70 years or over. The meeting was attended by some 56 oldsters, the average age being 77.

Mr. Kent recalled coming from England with his mother in 1864. They crossed the Atlantic by steamer; crossed the Panama by rail; sailed to San Francisco, and then proceeded by steamer to Esquimalt. The whole trip took six weeks.

"We were fortunate in getting here in the time that we did," Mr. Kent observed. "Persons coming around the Horn had a journey of from four to six months."

Recalling boyhood memories, Mr. Kent observed that what is now Beacon Hill Park was once a swamp.

"It was almost impossible to get through, but it could be done if you didn't mind getting your boots muddy."

A race track was put in the park close to where the Douglas Street football field is today. Horse and trotting races used to be held regularly and there was a large grandstand on the site for spectators, the speaker said.

It was not odd to see 60 head of cattle being driven through the main streets of the city, Mr. Kent said. Cattle would be shipped by steamer from New Westminster; landed at the foot of Bastion Street, driven up Wharf to Yates Street to a slaughter house.

"You used to have to run for shelter when you saw them coming," Mr. Kent said. "There were always some getting out of line and breaking down fences."

HACKS WERE POPULAR

Hacks were a popular mode of transportation in Victoria in the olden days, Mr. Kent noted. Their drivers used to line up down the centre of Government Srteet and wait to pick up fares.

"Visitors to the city always used to think there was a funeral procession going on when they'd see all the hacks in a line," he said.

Gas lights were used for street illumination and horse-drawn wagons traveled the streets, sprinkling water in an attempt to lay the dust.

"Water for drinking and household purposes was delivered to your door and you paid for it so much a bucket," Mr. Kent said.

For a long time, the smallest coins used in Victoria were ten-cent pieces.

"If you wanted something which was selling for a bit and you only had a two-bit coin, you would only get ten cents change," he said.

Victoria High School was a two-room log cabin on the same grounds as Central School. It was staffed by two.

"We were taught and taught well at that school," Mr. Kent said.

Walter S. Miles, president of the Chamber of Commerce, thanked the speaker. The meeting was presided over by G. I. Edgelow, chairman of the chamber's tourist trade group.

Recommend N.L.R.B. Hold I.T.U. Guilty Of Unfair Practices

WASHINGTON (AP) — National Labor Relations Board lawyers Monday recommended an N.L.R.B. trial examiner hold the International Typographical Union (A.F.L.) guilty of unfair labor practices in its dealings with newspapers throughout the United States.

Allen Sinsheimer Jr. and Carroll Martin, acting for N.L.R.B. general counsel Robert Denham, made the recommendations as a suggested order by N.L.R.B. trial examiner Arthur Leff.

Leff presided over six-month-long hearings on charges brought against the I.T.U. and its officers, including Union President Woodruff Randolph, by the American Newspaper Publishers' Association and the Chicago Newspaper Publishers' Association.

The testimony and briefs, as well as the recommended order filed Monday, will be considered by Leff in making his report to the N.L.R.B. The case probably will be considered by the five-man N.L.R.B. itself eventually.

The I.T.U. and its officers have been restrained by a federal court injunction, obtained March 27, against continuing the alleged unfair labor practices involved in the case until Leff and the N.L.R.B. have a chance to pass on them.

The N.L.R.B. lawyers asked Leff to tell the union to call off any strikes or slowdowns it or its locals may be carrying on in an effort to enforce conditions of employmet which violate the Taft-Hartley Act.

The I.T.U. local at Chicago has been on strike for more than seven months against daily newspapers there.

Government To Study Writing Off Taxes Of Flooded Farmers

OTTAWA (CP) — George Cruickshank, Lib., Fraser Valley, suggested Monday night in the Commons that the government write off the income tax owed for 1947 by people in the flood-devastated areas of the Fraser River valley.

Revenue Minister McCann promised to bring the suggestion to the attention of the government.

Dr. McCann said his department had not the power to order such a write-off.

Mr. Cruickshank said some farmers had been given 15 days by the revenue department to pay income tax arrears even though their farms are under eight feet of water. He asked if the revenue department had power to waive payment of the arrears or to delay payments.

Dr. McCann said his department could delay payments, but it could not waive payments. He said the cases of farmers in the Fraser River valley were under review.

"I am sure anyone who has suffered any great damage will be dealt with in as humane a way as possible," he said.

Toronto Entertainer Pays On Gallows For Shooting Woman

TORONTO (CP) — Leslie R. Davidson, 29, was hanged in the Don Jail here today for the fatal shooting last March 1 of his sweetheart, 25-year-old Mrs. Margaret C. (Mickey) Meredith.

Jail officials reported the Montreal-born pianist and entertainer was calm and resigned during his last hours in the death cell. One of his final acts was to write his estranged wife, Mrs. Freda Davidson, a farewell note.

Police said Davidson, wild with jealousy, fired several shots into the head of Mrs. Meredith as she worked in a Queen Street West restaurant near the City Hall in central Toronto. The girl died 10 days later in a hospital.

Immediately after the shooting, Davidson dashed through the back door of the restaurant and down a lane. Police who arrested him a few hours later in a west-end club said they found him playing "Pretty Mickey" on a piano.

During his last days Davidson was a model prisoner. He spent part of his time composing a hymn. His spiritual adviser, Maj. A. B. MacMillan of the Salvation Army, said:

"He has said all along that he deserves his punishment, that he was led on by a woman who had great influence over him. But he is happy and content and he is not afraid to die."

Playground School Highly Successful

The Playground School, which was held under the auspices of the Department of Physical Education and Recreation Council of Greater Victoria, was highly successful. The total registration was 66, made up as follows: Playground supervisors 32, volunteer helpers 21, interested visitors 13. Among the visitors was a Brownie leader, Miss Jean Meader, from Ketchikan, Alaska. The entire expense of the institute was borne by the education department. Leaders felt that they had been given a great deal of help and inspiration, but that the time was too short and indications are that a longer period will be spent in such training next year.

Sees Tech School Finished By 1949

The Greater Victoria School Board is anticipating completion of the technical workshop, now under construction on the grounds of Victoria High School, by January, 1949, it has been announced by J. F. K. English, municipal inspector.

To serve students who will enroll in the motor mechanics class to be started in September, however, steps have been taken in conjunction with the technical branch of the Department of Education to use the Kings Road School, just west of Quadra, until the new technical unit is ready for occupancy.

Chinese Car, Home Egg Barrage Target

Lee Kim, 2410 Vancouver St., reported to city police today his car and home were the targets of persons unknown using eggs for ammunition overnight. Both the vehicle and house were liberally plastered with eggs, city police report.

STREAMLINER to CHICAGO

EMPIRE BUILDER

Great Northern's Greatest Train

From Seattle, Chicago is just two nights away on the fleet EMPIRE BUILDER. Travel in privacy in new DUPLEX-ROOMETTES—only $2.13 more than a standard Pullman lower berth.

Leave Seattle, King Street Station, daily at 3 P.M.

ORIENTAL LIMITED, to Spokane, Minneapolis, St. Paul, Chicago, leaves Seattle daily, 9:30 P.M.

For information or reservations
HARRY CLARK,
General Agent, Pass. Dept.
683 Granville St., Vancouver, B. C.
Phone: Marine 3627

GREAT NORTHERN

GREAT NORTHERN RAILWAY — GREAT for service

it's just a short hop to VANCOUVER

"10 CONVENIENT FLIGHTS DAILY"

PHONE B-5141
916 Government Street
Or your Travel Agent

4877-VIC

TRANS-CANADA Air Lines

TRANSCONTINENTAL • INTERNATIONAL • TRANS-ATLANTIC

See the British

HILLMAN MINX

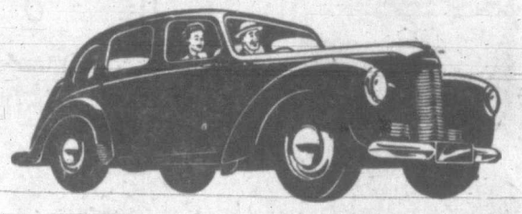

Compare its performance!

Easy to handle—easy to park—easy on gasoline, up to 35 miles a gallon—the HILLMAN MINX, *famous for its outstanding performance in 119 countries*, gives custom-built car comfort at an extraordinarily low operating cost. Early delivery.

Come—see—drive—compare, today!

Jameson Motors Limited

Telephone G 1161 — Distributor — 740 Broughton St.

ROOTES MOTORS LIMITED, 170 BAY STREET, TORONTO, ONT.

A ROOTES GROUP PRODUCT

Last Call for Telephone Directory Changes

All changes in listings or advertisements required for the October, 1948, issue of the Victoria and Island Telephone Directory must be made by

July 16

Why not put Classified Directory Advertising to work for your business? Your message in the Yellow Pages will be seen by people when they are ready to buy. For further information call the Telephone Company.

British Columbia Telephone Company

S. McMillan

ART. LETTERING. SHOWCARDS. POSTERS.

1216 BROAD ST. — PHONE E 5333

West Inspiration For Nolan's Musical

Among the top three best selling hit songs of the past 15 years is that modern classic of the west, "Tumblin' Tumbleweeds." It was composed by Bob Nolan, leader of the popular western band, the Sons of the Pioneers, importantly featured in each of Republic's famous series of Trucolor pictures starring Roy Rogers, the latest of which, "Under California Stars," comes to the Dominion Theatre today. Nolan and Rogers have been friends since both were poor and unknown. When Roy got a movie contract, he got the band one, too.

OAK BAY THEATRE

Richard Basehart, whose performance in the Broadway play, "The Hasty Heart," won him a term contract with Eagle-Lion Films, makes his screen debut in "Repeat Performance," romantic drama, currently at the Oak Bay Theatre.

Where To Go Tonight

(As Advertised)

ATLAS—Paulette Goddard in "An Ideal Husband."

CAPITOL — Jeanette MacDonald in "The Darling Daughters."

DOMINION—Roy Rogers in "Under California Stars."

OAK BAY—"Repeat Performance," with Joan Leslie.

ODEON—"The End of the River," starring Bibi Ferreira.

PLAZA—"The Loves of Joanna Godden," starring Googie Withers.

RIO—William Gargan and Nancy Kelly in "Follow That Woman."

ROYAL—"April Showers," starring Jack Carson and Ann Sothern.

YORK INTERNATIONAL—Dennis Morgan and Jack Carson in "Two Guys From Milwaukee."

TODAY! FESTIVAL OF SONG!

Doors Daily 4.30 p.m. ★ Saturdays, Holidays, Doors 12.30 p.m.

THAT "WILD IRISH ROSE" BOY SINGS AGAIN!

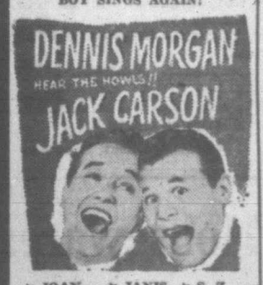

★ JOAN LESLIE ★ JANIS PAIGE ★ S. Z. SAKALL

"TWO GUYS FROM MILWAUKEE"

★ GET THAT HAPPY GLOW—Joyous Laughs!

BASED ON THE TALES OF "UNCLE REMUS AND BR'ER RABBIT"

YORK ★ INTERNATIONAL Cinema

"BRENTA LODGE"

DO YOU KNOW THAT Brenta Lodge, situated 11 miles from Victoria on its own sheltered waterfrontage at Brentwood, is one of Vancouver Island's leading Resorts?
Recommended by Duncan Hines and justly famous for its superb cuisine.
Rates include all Lodge entertainment facilities, such as frequent cruises on the beautiful auxiliary yacht LUCANIA, dances, warm sea bathing, use of boats and Games Room.
Overnight rates with Private Bath for two people commence at 5% LESS THAN PREVAILING RATES FOR POPULAR FAMILY RESORTS; WEEKLY DOUBLE RATE WITH PRIVATE BATH, INCLUDING MEALS IS ONLY 34% MORE.

LUNCHEONS — TEAS — DINNERS

BRENTWOOD, V.I. Keatings 58 M

Pioneers To Sing Western Ballads

Fifteen years ago, three young musicians banded together to become one of the most famous group of singers and instrumentalists ever known in the field of western music. They called themselves the "Sons of the Pioneers" a name that was singularly appropriate for a western group.

As a group, the "Pioneers," coming Friday to the York Theatre, are credited by music critics with having collected and preserved the best of the songs of the Old West, and have in addition contributed many new tunes of their own which take their place in folk music.

ROYAL THEATRE

Songs overflow in Warner Bros.' lilting musical, "April Showers," Jack Carson-Ann Sothern starrer, opening today at the Royal Theatre. Eleven members in all are heard in the back-stage musical, including: "Are You From Dixie?" "Carolina in the Morning," "Black and White Rag," "Put on Your Old Grey Bonnet," "Cuddle Up a Little Closer," "Every Little Movement," "Mary, You're an Old Fashioned Girl," "Moonlight Bay," "Strolling Through the Park," "Pretty Baby," and the

CAPITOL THEATRE

Guaranteed to chase your blues away is M-G-M's star loaded, melody-jammed new Technicolor musical-romance. "Three Daring Daughters," which brings golden-voiced Jeanette MacDonald to the Capitol screen today after an absence of five years on the concert stage. Add that maestro of the piano, Jose Iturbi, playing his first romantic role, and fast-rising singing-starlet Jane Powell with a new flock of songs, and you have a picture containing all the ingredients for perfect entertainment.

YORK THEATRE

Royalty as a career may not offer much in the way of security or a future these days but for story-telling purposes it offers infinite possibilities as Warner Bros. merrily prove in their newest film vomedy, "Two Guys From Milwaukee," the Dennis Morgan-Jack Carson-Joan Leslie starring picture currently at the York Theatre.

ODEON THEATRE

"The End of the River" is a work in the real tradition of British films. Even in the days of Hollywood ascendancy, British film-makers were supreme in the sphere of reality; their "documentary" pictures created a new artistic level in the cinema. "The End of the River" is now showing at the Odeon Theatre and stars Sabu, Raymond Lovell and James Hayter.

ATLAS THEATRE

Paulette Goddard is just about the only film star extant who admits that she broke into the movies simply by going up to a producer and asking for a screen test. It required a great deal of confidence on her part, confidence which turned out to be amply justified by her record number of hits which is now climaxed by her appearance in "An Ideal Husband," the new Twentieth Century-Fox release photographed in color by Technicolor, and now at the Atlas Theatre.

LOUIS HAYWARD
JOAN LESLIE
RICHARD BASEHART
"Repeat Performance"

NOW SHOWING
OAK BAY

CJVI

Tonight's Highlights

7.30—Burns' Chuckwagon
8.00—Meet the Morgans
10.25—Newcast
10.30—Gilbert and Sullivan.

DIAL 900

S. McMillan
POSTERS · DISPLAY CARDS · LETTERING
DESIGNS · STENCILS · & ART WORK
2216 BROAD ST. PHONE E. 5333

Canada Safe Bet To Be Awarded Empire Games

LONDON (CP) — Canadian Olympic officials, scheduled to arrive here in July, can be confident that the senior Dominion will be awarded the next British Empire Games.

But where in Canada to hold them is a problem.

The Canadian Olympic Committee, working in conjunction with the Amateur Athletic Union of Canada, offered the Canadian National Exhibition in Toronto the games but the C.N.E. refused to sponsor the event.

So far, no offer has been made to any other Canadian city.

Nevertheless, there's a lot of "behind-the-scenes" plugging for the Dominion going on in London and one qualified source told the Canadian Press: "It's in the bag." It is up to Canada to make the bid.

LAST HELD IN 1938

Revival of the games, last held in Sydney, Australia, in 1938, is scheduled to 1950, but the informant said this would be "almost impossible" due to the staging of the European Games that year.

Delegates from the Commonwealth countries will get together during the Olympics to decide the issue, "and if Canada wants to hold the games, it will get every support from English and Scottish representatives," the informant said.

He discounted chances of New Zealand and Australia because "the last games went to that part of the world" and squashed any hope of South Africa getting them "because of the negro question in that country."

RIO THEATRE

"Follow That Woman," Paramount's newest comedy-thriller, with the accent on thrills, is entertaining audiences at the Rio Theatre. This is another Pine-Thomas production and one that is in keeping with the high standards established in their action films.

William Gargan and Nancy Kelly are co-starred. The supporting cast includes Regis Toomey, Byron Barr, Ed Gargan and Don Costello.

DON'T
Charter a Ship

Come to the Top Notch for the finest chicken in the rough!

After the theatre . . . for lunch . . or dinner!

● Still serving steaks . . . burger's, too!

Bakes
TOP NOTCH
DOUGLAS AT PRINCESS

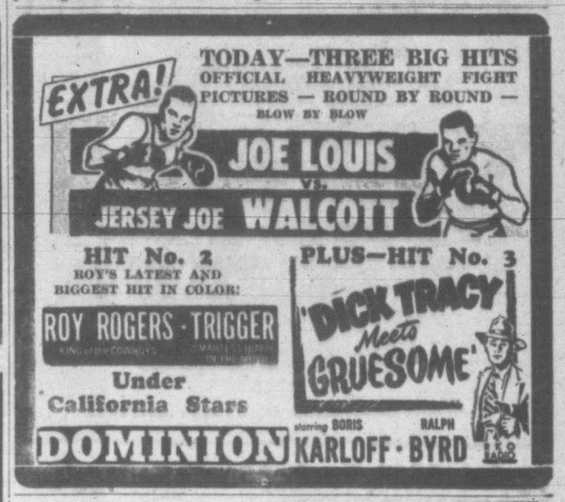

For Dinner-Dancing

In a Romantic Setting—Phone

DUNCAN 780, NOW!

After 5 p.m.—Duncan 97-R-3

For an Unforgetable Evening!

THURSDAY . . . FRIDAY . . . SATURDAY
JULY 1, 2 AND 3

Begin with a

DELIGHTFUL DRIVE

. . . just 55 minutes from town, over the Malahat to Cowichan Bay . . . to Don Peck's Sea Taxi . . . 35c return . . . which leaves every few minutes from his dock . . . Thrill to a

MOONLIT BOAT RIDE

(We can practically guarantee a moon on the return trip) which takes just fifteen minutes across Cowichan Bay to lovely Genoa Bay . . . (where you will find excellent anchorage should you come in your own craft) . . . Then a

SUPERB DINNER

Cooked by a French chef . . . served in a big dinner and dance room . . . a fire at one end . . . glassed in on the sea side to bring in the view. (dinner served from 8 p.m.).

DANCE TO FRED PITTS ORCHESTRA

from 7 p.m. to midnight . . . to superbly produced recorded music after that . . . and 'tween dances

PROMENADE ON THE DECK

and if the fragrance of the pines, and the moonbeams on the water should prompt you to whisper sweet nothings . . .

Make Your Reservations Now For July 1, 2 or 3.

Dinner 2.50 each

Dinners and Dances each Evening Except Sunday, July 1, on.

GENOA BAY LODGE

GENOA ESTATES LTD.
Across the Water from Cowichan Bay - Good Anchorage

SMALL FRY . . . by Steig

She'll thaw! He's irresistible with Kellogg's Corn Flakes!

Again in 1948, 4 out of 5 vote Kellogg's FIRST FOR FLAVOUR!

• Independent researchers asked Canadian housewives which brand of corn flakes was the most delicious. Again, 4 out of 5 said "Kellogg's."

Your family likes Kellogg's too, often eats them faster than you expect. If your last package has been opened, it's time to order more. Made by Kellogg's in London, Canada.

Alaska Highway To Get Improved Mail Service

According to word received by Postfaster John B. Sinclair at the Victoria Post Office, Monday, plans have been completed for inauguration of an improved mail service to all residents along the Alaska Highway, beginning July 1.

There are many mail communities spread out along the entire course of the highway from Dawson Creek, B.C., to the Alaska-Yukon border, some 1,200 miles with perhaps no more than half a dozen post offices along the entire route, Mr. Sinclair said.

Under the new arrangements which have been completed with the British Yukon Navigation Company, who operate a semi-weekly bus service on the highway, the mail will be conveyed not only to and from post offices, but in addition will be delivered and picked up at all communities along the highway located between the post offices and which do not have direct mail service at the present time.

Registered mail, C.O.D. articles, newspapers and parcel post, as well as letter mail, will be delivered to, or picked up from, a designated representative in each community by the bus drivers, who will also carry a stock of postage stamp booklets for the convenience of the residents. Individual stamps will not be sold because of the difficulty in handling. Bus drivers will also take orders for money orders, which will be purchased at the post offices and mailed to the purchasers.

DRAFTSMEN WANTED

Alberta Firm Requires Three Structural Draftsmen

One able to check all classes of structures and tanks. Another able to detail all types of structures. A third able to detail light structures and general handling machinery. Must be experienced.

Position permanent if suitable. Please give full particulars of experience and qualifications . . . together with salary expected. Transportation repaid upon completion of six months' satisfactory service.

APPLY BOX 827, TIMES

They'll Do It Every Time

Today's Crossword Puzzle

HORIZONTAL

1, 6 Pictured conductor
12 Erected
13 Property transferee
15 Auricle
16 Mailed
18 Pitch
19 Before
20 Fixed course
21 Greek mount
22 Health resort
25 Mongrel
27 Provide food supply
29 Anoint
32 Oleum (ab.)
33 Of the thing
34 Mixed type
35 Paid notice
36 Cleave
38 Storehouse
40 Malt drink
41 Soak flax
42 Perform
44 Assists
48 Spinning toy
51 Anger
52 Assigns
54 Yellow bugle plant
55 He is —— adviser of the New York Philharmonic
57 Stray domestic animal
59 Emphasis
60 Rebuff

VERTICAL

1 Bruin
2 Most unusual
3 Chaldean city
4 Fibre knots
5 Aroma
6 Unit of electricity
7 On the sheltered side
8 Cover
9 Symbol for tellurium
10 Complete
11 Peruse
12 Scottish sheepfold
14 Age
17 Thus
23 Hazard
24 Mountain crest
25 Antic
26 Join
27 Lettuce
28 High peak
30 Race course circuit
31 Dutch city
37 Newest
39 Dress
42 Point a weapon
43 The shank
44 Exclamation
45 Ailments
46 Accomplish
47 Sterling (ab.)
49 Ellipsoidal
50 Remunerate
52 High card
53 Compass point
56 Symbol for iridium
58 Township (ab.)

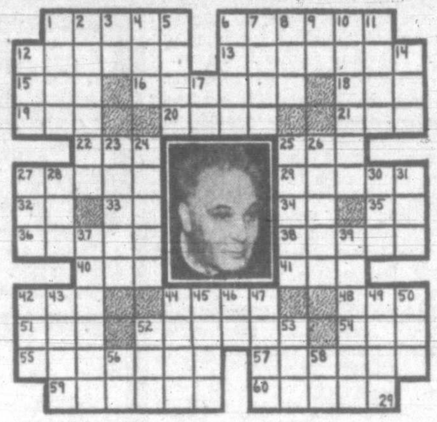

(Answer to previous puzzle)

Trans-Canada Road Question Before City Council Soon

City Council will consider at its next meeting a week from today a resolution passed by the Calgary City Council in which the federal government is asked to establish a Dominion highway commission to study the problems of constructing a Trans-Canada Highway system.

The Calgary council says in the resolution, the plan is not asked for as a means of relieving unemployment but as an economic necessity to unite the nine provinces of the Dominion.

At one time the federal government said it did not intend to proceed with a Trans-Canada Highway project until it was necessary to provide work to relieve unemployment.

The Calgary council believes it best for organizations throughout Canada first to press for a highway and later make representations as to the best route the highway should follow.

Too Much Security In Russia Refugee Skipper Tells Gyros

Back in July, 1944, the news that the captain of a Russian merchant vessel had jumped ship in Vancouver caused considerable publicity.

The city of Victoria had, a week previously, presented this captain with a desk ink stand to be carried to the mayor of Sevastopol as a goodwill gesture between the two cities.

Monday the Victoria Gyro Club heard this same captain, who is now known as George Levich, tell what made him decide to jump ship, an act which meant he could never return to Russia.

Speaking with a broad accent (he has learned his English only in the past four years), Capt. Levich said that there is "too much security" in Russia.

NO CHANGING JOBS

"Everyone is in a straight-jacket," said the stocky skipper, "once you are in a job, you must stay there—there is no such thing as changing jobs."

ADVISED TO WRITE

Capt. Levich told of his own experience when a first officer in the Russian merchant marine. The secret police "invited" him in for a talk and advised him to write for his master's certificate.

"Such invitations must be heeded," he said, "if you have the ability you must use it as fully as possible or go to jail, where you will work for nothing. Of course, propaganda twists the facts, but there is no such thing as a free man in Russia."

In answer to a number of questions from Gyro members, the Crimean-born speaker, now an American citizen, noted that in his 36 years in Russia he never saw a man who was in sympathy with the Communist regime. "You can't do anything about it or you will be arrested," he commented. "You just work for one employer—the state."

STALIN LEADER

Capt. Levich believes that there must be some sort of organized resistance to the Communist party in Russia, and he is of the opinion that Stalin, with his Georgian traits, is the leader of the government in fact as well as in name.

As captain of a ship Capt. Levich received approximately the equivalent of $450 per month in Canadian money, but in Russia all he was able to buy was a pair of shoes or 100 bottle of milk with it.

"There is no such thing as justice," he stated in answer to a question, "I never saw a man acquitted, once arrested."

Regarding his own safety Capt. Levich claimed he is not afraid but "cautious."

"You are not afraid of something you hold in contempt," he commented.

HAPPY COUNTRY

The chain-smoking skipper recalled that on his previous visit to Victoria he spoke to a service club and stated that Canada was "a happy country." The next day a Russian government official was on the ship, waving a newspaper report of the talk and warning him to watch his step.

Of his escape and how he got into the American Army and later the American merchant marine, the captain would say little. "I don't want to cause any trouble," was his answer.

The guest speaker was introduced by Gyro William J. Clark.

May Change Timing On Traffic Lights

The question of Douglas Street traffic signals is before civic officials again, and some improvements in clearance of traffic may result.

Ald. Frank Mulliner, chairman of the street lights committee, said recommendations will be made to the Police Commission on changes suggested.

He explained that because blocks in the busy section of Douglas Street are of uneven lengths, it is impossible to synchronize the traffic signals to allow traffic to proceed through, in both directions, without being "caught" by a red light.

"We have studied this problem thoroughly, and it is difficult when you have to take into consideration pedestrian traffic as well as motor vehicle movement," he said.

But he believes that citizens would welcome a timing of the lights which would allow non-stop southbound traffic in the morning, and non-stop traffic northward in the evening rush hours.

CANADA'S Two-in-One WASHER

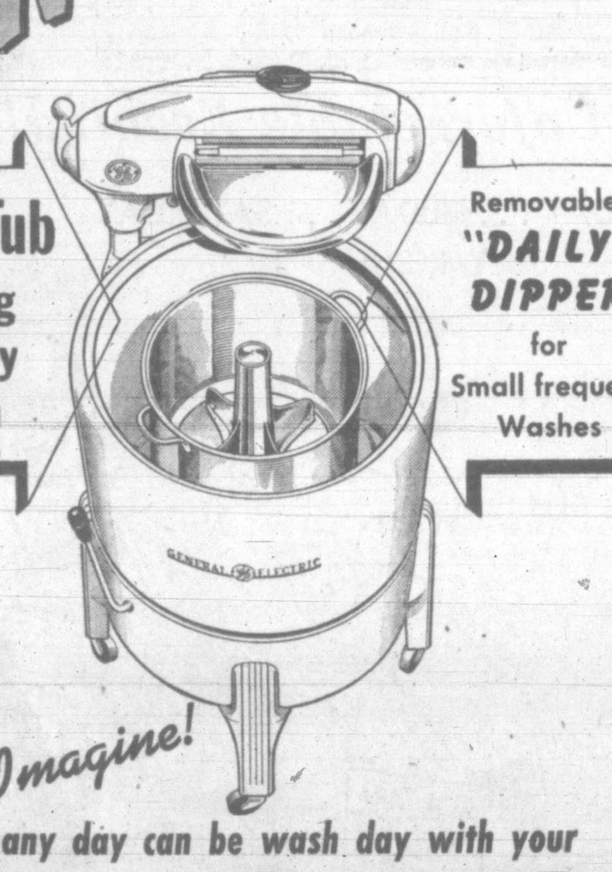

Large Tub for Big Weekly Wash

Removable "DAILY DIPPER" for Small frequent Washes

Just Imagine! . . . any day can be wash day with your

GENERAL ELECTRIC

TWO-IN-ONE WASHER

Use the Daily Dipper for small frequent washes, for starching, dyeing or sterilizing. Its 2½-gallon capacity saves hot water, soap, time and energy. It's removable . . .

For the big weekly wash: Just slip the Daily Dipper off the activator post, replace the activator and you have a full-size washer. Its 14-gallon capacity with gentle but thorough 3-zone washing action is now ready for the big family wash.

Price $135 to $159—Daily Dipper $16.50.

For further information see your nearest C.G.E. washer dealer.

CANADIAN GENERAL ELECTRIC CO LTD

Head Office, Toronto . . . Sales Offices from Coast to Coast

HOLIDAY

BUS SCHEDULES . . . DOMINION DAY

JULY 1st

Regular Scheduled Service will be maintained Dominion Day, July 1, on all schedules operating out of our Victoria Depot, except as follows:

WEST SAANICH—
First Bus from City 7.00 a.m.
First Bus from Mt. Newton 7.40 a.m.

KEATING-OLD WEST RD.—
No Service.

JORDAN RIVER—
Thursday Routing:
Lv. Jordan River 8.00 a.m.
Lv. Victoria 9.30 a.m.

SOOKE—
Lv. Victoria 10 a.m. and 5.15 p.m.
Lv. Sooke 11.00 a.m. and 6.30 p.m.

SAANICHTON WHARF—
Holiday Service.

CORDOVA BAY—
First Bus from City 7.30 a.m.
First Bus from Cordova Bay 8.00 a.m.

GORDON HEAD—
First Bus from City 7.50 a.m.
First Bus from Gordon Head 8.20 a.m.

COOK-CEDAR HILL—
First Bus from City 7.50 a.m.
First Bus from Cedar Hill 8.80 a.m.

COOK-MAPLEWOOD—
First Bus from City 8.10 a.m.
First Bus from Maplewood 8.30 a.m.

GORGE—
First Bus from City 8.05 a.m.
First Bus from Helmcken 8.30 a.m.

LAKE HILL—
First Bus from City 8.05 a.m.
First Bus from Beckwith 8.30 a.m.

DOUGLAS-AGNES—
First Bus from City 8.00 a.m.
First Bus from Agnes 8.20 a.m.

DOUGLAS-RALPH—
First Bus from City 8.20 a.m.
First Bus from Ralph 8.35 a.m.

DOUGLAS-SAANICH RD.—
First Bus from City 8.10 a.m.
First Bus from Saanich Rd. 8.27 a.m.

DOUGLAS-FALMOUTH—
First Bus from City 8.10 a.m.
First Bus from Falmouth 8.25 a.m.

BURNSIDE-WILKINSON—
First Bus from City 8.10 a.m.
First Bus from Colquitz 8.30 a.m.

BURNSIDE-TILLICUM—
First Bus from City 8.20 a.m.
First Bus from Tillicum 8.35 a.m.

THETIS LAKE—Holiday Service.

COACH LINES — The Island Scenic Route

629 Broughton at Broad
Telephone E 1177

WEDNESDAY MORNING SPECIALS at the Bay

STORE HOURS: 9.30 a.m. to 12.30 p.m.

Charge Purchases Made Wednesday Go on July Accounts —Payable August 10

Reg. 1.69 "Slimmies," by Mercury
Sturdy nylon knit "slimmies" to wear smoothly, comfortable with shorts or slacks. Short-leg style, in white. Small, medium and large **1.33**

"Seconds" of Vests and Panties
Glove silk classed as "seconds" because of slight defects. Panties have full elastic waist and cuff legs . . . vests in opera style. White or tearose. Small, medium and large **99c**

Reg. 98c Mercerized Panties
Mercerized cotton in rib-knit snuggy style. Applied elastic waistband, brief and long-leg type. Tearose, in small, medium or large **66c**

Reg. 7.97 Silk Crepe Nightgowns
Lovely Empire-style gowns with full bias-cut skirt, appliqued net shoulder straps and net insertion at midriff. Crossover bodice style, hand-drawn thread embroidery. Yellow, blue or peach. Sizes 32 to 36 **5.34**

—Lingerie, Second Floor

Women's Regular 8.95
Spectator Pumps
Hill and Dale White and Tan **5 95**

40 pairs only of these step-in style pumps. Closed heels and toes with a comfortable walking heel. Sizes 5½ to 8½. AAA to B widths.

—Women's Shoes, Second Floor

Reg. 3.98 and 4.98 Small Women's Skirts 1.00
Straight cut and pleated alpine cloth in choice of blue, brown or green. Sizes 12 to 16. Shop early for this special bargain.
—Sportswear, Second Floor

Drapery Remnants ⅓ to ½ Off!
Homespuns, prints, cretonnes, marquisettes . . . useful for short curtains and drapes, cushion covers or shopping bags. Good selection . . . shop early!
—Draperies, Fourth Floor

Notions

Reg. 29c SOCK DRYERS
Strong wire dryers in assorted sizes and lengths. Special, per pair 9¢

Reg. 19c DISH CLOTHS
Rayon mesh, in 12x19-inch size. Red or green border. Special, each 9¢

Reg. 15c SPACE SAVERS
Save space in closet or behind the door. Special 9¢

Reg. 1.25 PLASTIC CHAIR PADS
Cream and ivory plastic, plumply filled with kapok. Special, each at 69¢

—Notions, Street Floor

Drug Dept.

Reg. 2.10 PATRICIA BATH SOAP
Box of 12 large cakes in apple blossom, pine or lanolin. Special at 1.80

Reg. 12c CASTILE SOAP
Quick lathering, hard-milled castile soap, in the large-size cake. Special, 4 for 45¢

DURHAM RAZOR SPECIAL
1 Durham Duplex Razor and a packet of blades . . . reg. value 1.49, special 98¢

Reg. 19c EMERGENCY KOTEX—
Special, 6 pkts 89¢

—Drugs, Street Floor

Men's Shirts and Furnishings
Reduced 50% or More!

Reg. 5.25 SPUN RAYON SPORT SHIRTS—50 only, in brown, blue, lime. Small and medium **2.50**
Reg. 2.69 PURE WOOL SWIM TRUNKS—50 only, in wine, blue or grey. Sizes 36 to 40 **98¢**
Reg. 4.50 BUSMAN'S GREY SHIRTS—20 only in broken size range. Special **2.00**
Reg. 9.95 PURE WOOL SPORT SHIRTS—20 only, in red and yellow. Small, medium and large **3.98**
Reg. 3.69 WHITE SHIRTS—50 only, in sizes 14, 15 and 16½. Special **1.75**
Reg. 25c ELASTIC ARMBANDS—Special **10¢**
Reg. 25c SPRING ARMBANDS—25 pairs only **10¢**
Also many COUNTER-SOILED SHIRTS in broken sizes.

—Men's Furnishings, Street Floor

Specials in Housewares

Used Lawn Mower Special!
Come in . . . take your pick of these slightly-used but otherwise perfect mowers. 12, 14, 16 and 18-inch sizes in group. Special **6.50 to 13.50**

Reg. 1.35 SHOWER or HAIR SPRAYS
Grand for tub or for washing the hair. Attaches to tap. Special 69¢

Reg. 98c DOUBLE BOILERS
Long-lasting, quick-heating aluminum. Special 89¢

2-CUP PERCOLATORS
Just arrived . . . handy size in aluminum. Each 69¢

ALUMINUM ROASTERS
Just the right size for summer camps. Just arrived. Each 98¢

Reg. 49c PLASTIC CUPS AND SAUCERS
Excellent for picnics . . . unbreakable. Special 29¢

Reg. 45c PLASTIC PLATES, 39¢

—Housewares, Second Floor

Hudson's Bay Company
INCORPORATED 2ND MAY 1670

Prize-Winners In Rifle Meet

MAJ. L. C. WILLOUGHBY SGT. A. E. ASHE SGT. ARTHUR SHERWIN

In the 64th annual prize meeting of the British Columbia Rifle Association, which concluded at Heals Range Saturday, these three marksmen carried off major honors. Willoughby, member of the Seaforth Highlanders, won the grand aggregate and B.C. championship; Ashe, competing under the colors of the Canadian Scottish, took the prized Lieutenant-Governor's match, and Sherwin of the 5th B.C. Coast Regiment earlier in the week posted a through-the-ranges triple possible to win the British Consols No. 1 match. Sherwin broke all previous records with his perfect score.

A's Boost Averages During Home Stand

Wilson Over 100-Hit Mark; Buccola, Jensen, Kubiak Make Big Gains

Archie Wilson, Victoria centrefielder, is the first player in the Western International Baseball League to get 100 hits this season. Wilson picked up 14 blows in last week's successful home stand to raise his total for the season to 103 and at the same time to jump his average nine points from .352 to .361.

Included in Wilson's list of blows are 15 two-baggers, 13 triples and 13 home runs, three of which he garnered in one game last week.

Vic Buccola also showed a big jump in his batting average for the seven games as he moved from .236 to .256 for a 20-point gain. Babe Jensen continues to improve his mark which now stands at .330, a 10-point bulge over his average on June 20.

Lou Kubiak, who got off to a bad start this year, is rapidly finding the range again. Kubiak was the fifth member of the regulars to show an improvement with an increase of nine percentage points from .246 to .255.

Jack Palmer, who leads the club in doubles with 18, fell off one point as did Sal Recca. Charlie Balassi gained a point for little change.

Catcher-outfielder Dick Morgan got off to a promising start in his debut with the A's and sports a .300 mark for his few appearances at the plate.

PITCHERS HIT WELL

In Jim Propst and Del Owens the club has also got a pair of pretty fair stickers. Propst is batting at an amazing .344 while Owens with two home runs and two doubles to his credit is at .303.

Joe Blankenship moved well out in front as the club's leading pitcher with three victories during the week. Owens won two games with Propst and Kasparovitch getting the others. Blankenship now has 11 wins as against four defeats.

Averages of regulars including games of Saturday, June 26, follow:

	AB	R	H	RBI	Pct.
Wilson	285	55	103	61	.361
Jensen	232	46	77	43	.330
Palmer	273	52	83	47	.304
Morgan	20	3	6	5	.300
Balassi	262	56	76	29	.290
Recca	223	30	57	33	.256
Buccola	176	28	45	23	.256
Kubiak	271	37	69	41	.255
Gilmore	64	15	14	12	.219

Home runs—Wilson 13, Palmer 9, Recca 6, Balassi 4, Gilmore 3, Buccola 2, Jensen 2, Owens 2, Kubiak 1.

Three-base hits—Wilson 13, Jensen 5, Palmer 4, Buccola 4, Balassi 4, Kubiak 2, Owens 2, Recca 1, Morgan 1.

Two-base hits—Palmer 18, Jensen 16, Kubiak 16, Wilson 15, Recca 13, Balassi 12, Buccola 7, Gilmore 2, Morgan 2.

Pitchers—Goot 1-0, Blankenship 11-4, Propst 4-2, Kasparovitch 5-6, Logue 4-4, Owens 6-5, Harmsen 0-2.

Australia Wins Test As England Collapses

LONDON (Reuter)—Australia today defeated England by 409 runs in the second cricket test match at Lord's. The tourists also won the first match, at Nottingham.

England's 10th and last wicket in the second innings fell just after lunch for a score of 186. England's first-innings score was 215, while Australia scored 350 in the first innings and 460 for seven wickets, declared, in the second.

The end came in the third over after lunch when Douglas Wright, England bowler, was caught off a ball by fast-bowler Lindwall.

The result was a foregone conclusion when play started this morning with England needing 490 runs with seven wickets to fall. But what was not expected, was England's complete collapse.

Dennis Compton was out to the second ball of the day to a catch by Miller and the English captain, Norman Yardley, was bowled by Ernest Toshack.

The remaining wickets then fell cheaply.

Toshack had the best figures of the Australian bowlers in the second innings, getting five wickets for 40 runs.

Tough Loss

VICTORIA—	AB	R	H	PO	A	E
Balassi, rf	3	0	0	1	0	0
Kubiak, ss	4	0	1	0	2	0
J. Palmer, 2b	3	1	2	4	2	0
Wilson, cf	4	0	2	2	1	0
Jensen, 3b	4	0	0	1	0	0
Recca, c	4	0	0	5	3	0
Buccola, 1b	4	0	0	8	0	0
Gilmore, lf	3	0	1	3	0	0
Harmsen, p	2	0	0	0	3	0
Totals	31	1	6	24	11	0

BREMERTON—	AB	R	H	PO	A	E
Moore, 3b	4	1	2	0	1	0
Samcoff, 2b	4	0	1	6	2	0
Murphy, cf	3	0	0	0	0	0
L. Palmer, lf	3	0	1	2	0	0
Ragni, rf	3	0	0	2	0	0
Maul, 1b	3	1	1	7	1	0
Arnerich, ss	2	0	0	2	3	0
Volpi, c	2	0	0	8	1	0
Barnise, p	3	0	0	0	2	0
Totals	27	2	6	27	10	2

Victoria 000 001 000—1
Bremerton 000 010 01x—2

SUMMARY

Earned runs: Off Harmsen 2, off Barnise 1. Struck out: By Harmsen 5, by Barnise 7. Bases on balls: Off Harmsen 2, off Barnise 3. Left on bases: Victoria 7, Bremerton 4. Triples: Wilson, J. Palmer. Double: Moore. Runs batted in: Moore, Wilson, Samcoff. Sacrifice hits: Harmsen, Volpi. Stolen base: Murphy. Double plays: Arnerich to Samcoff to Maul; Wilson to Recca to J. Palmer; Samcoff to Arnerich. Time: 2.10. Umpires: Abbey and Last.

Colwood Pair Win Final Of Interclub Foursomes Tourney

Mrs. R. Cranston and Mrs. W. H. Lawson of Colwood Golf Club won the women's interclub foursomes golf tournament yesterday by defeating Mrs. Margaret Todd and Marjorie Todd in the final, 1 up.

In the first flight final, Isabel Jarvis of Gorge Vale and Mrs. H. T. Matson of Colwood downed Mrs. R. C. Field and Mrs. S. Weston of Victoria Club, 2 up.

Mrs. H. Husband and Mrs. Stanbury won second-flight honors with a 1-up triumph over Mrs. Alex Straith and Mrs. Ross Crane.

Other flight winners included Mrs. R. Powell and Mrs. R. Carson, third flight; Mrs. McPherson and Mrs. Pearce, fourth flight.

Mrs. B. H. Anderson and Mrs. J. Riddell of Uplands won medal honors and Mrs. Todd and Miss Todd low gross.

Prizes were presented by Mrs. H. F. Crowe, second vice-president of the B.C. branch of the Canadian Ladies' Golf Union.

Marathon Series Test Contenders In Coast Baseball

This is the week when anything can happen in the Coast League, and probably will.

It's the week of the marathon nine-game series all around the loop winding up with July 4 and 5 doubleheaders. It's the week that will tell whether the leading San Francisco Seals are slipping or just catching their wind for the second half of the campaign.

The Seals take on the Los Angeles Angels who are in second place by only a slim game and who have beaten San Francisco five games to three in their previous mixes this year.

If Seal manager Lefty O'Doul can best his L.A. pursuers this week at Wrigley Field in Los Angeles he can breathe a little easier, except—Casey Stengel's Oakland Oaks are also only a game behind, in a virtual tie with Los Angeles, and the Oaks entertain the Hollywood Stars.

Fourth-place San Diego entertains cellar-dwelling Sacramento, giving the Padres a chance to do a little overhauling of the leaders on their own hook. The same applies to the fifth-place Seattle Rainiers, who are still within shouting distance of the top spot (four and one-half games), and who play seventh-place Portland this week.

AMERICAN LEAGUE

Cleveland	37	23	.617
Philadelphia	40	26	.606
New York	37	25	.597
Boston	31	28	.525
Detroit	29	32	.475
Washington	39	24	.460
St. Louis	23	37	.383
Chicago	18	39	.316

NATIONAL LEAGUE

Boston	36	26	.581
St. Louis	35	26	.574
Pittsburgh	33	28	.541
New York	31	29	.517
Philadelphia	31	33	.484
Brooklyn	27	31	.466
Cincinnati	28	36	.433
Chicago	25	37	.403

Lawn Bowling

The fourth series of interclub games for the Cameron-Nicol and Whitney Cups at the C.P.R. greens resulted as follows:

CAMERON-NICOL

Lake Hill		Burnside	
E. Lane		E. Eastham	
H. Dukeman		A. Dickie	
B. Bowden		S. Kinsey	
J. Richardson (Skip)	32	J. Mercer (Skip)	22
S. Maddalon		A. Moyes	
J. Watt		W. Cross	
J. Newton		D. Donaldson	
W. Gibson (Skip)	17	T. Campbell (Skip)	20
Total	49	Total	42

Victoria		Victoria West	
J. Eastwood		H. Baker	
R. A. C. Dewar		C. Asquith	
H. Jackson		R. Harrison	
A. Marconini (Skip)	19	A. Findlay (Skip)	19
T. Smellie		J. Keating	
A. W. Walker		R. McKenzie	
H. Gahan		J. Little	
S. Brendall (Skip)	19	C. Fox (Skip)	19
Total	38	Total	38

WHITNEY

Lake Hill		Burnside	
R. Shanks		H. Passmore	
T. Currie		A. Sinclair	
W. Peddle		R. Brewis	
A. McCallum (Skip)	21	C. Croop (Skip)	15
L. Tattersall		W. Cravinyie	
S. McDowell		H. McDonald	
M. Patterson		L. Passmore	
A. Mitchell (Skip)	16	T. Davenport (Skip)	22
Total	43	Total	37

Victoria		Victoria West	
E. Gough		R. Stewart	
W. Court		J. Laird	
J. Baron		H. Philbrook	
C. Hastings (Skip)	21	J. Keating (Skip)	14
F. C. Smith		J. Reeves	
L. Robbins		S. Smith	
A. Phillips		C. Fairall	
E. Pitman (Skip)	24	J. Imrie (Skip)	29
Total	45	Total	43

The next games will be played at Beacon Hill, July 2.

Athletics Nipped By Bremerton In Thriller

The Athletics seven-game winning streak came to an end last night as "hard-luck" Bill Harmsen dropped a 2 to 1 decision to Bremerton Bluejackets at the Navy Yard town.

Victoria's loss combined with Vancouver's 7 to 5 victory over Tacoma Tigers at Tacoma dropped the A's into fourth place and moved the Capilanos from fourth to third in the race for the pennant. Bremerton now trail the Tigers by three and one-half games.

Rookie hurler, Nino Barnise, making his second start for the Bluejackets since joining the club from the University of Southern California, was the lad who stopped the A's last night besting Harmsen in a pitcher's duel in which each hurler allowed but six hits.

Winning run was scored by Bremerton in the last half of the eighth inning when Snag Moore doubled and Eddie Samcoff singled him home.

Bremerton took a one-run lead in the fifth after Victoria had failed to score in their half of the inning when Archie Wilson was left stranded after opening with a triple.

The A's tied the score in the sixth on Jack Palmer's triple and Wilson's single. Wilson and Palmer paced the locals at the plate, each with two for four, with Kubiak and Gilmore getting the other bingles.

SALEM FINALLY WINS

Salem's slipping Senators who had the dubious record of compiling the season's longest losing streak—13 games—snapped out of their power dive to the cellar by burying Spokane, 15 to 9. Seven Spokane errors helped the Salem cause.

In edging Tacoma, Vancouver halted the Tigers latest win streak at eight games but the Caps got the advantage of a fluke home run in the ninth inning by Charlie Mead. Mead's lazy fly ball with one man on base escaped right fielder Dick Greco, who lost the ball in the haze and it went for four bases and what proved to be the ball game. Vancouver outhit the Tigers, 16 to 7. Carl Gunnarson was the winner.

Yakima defeated Wenatchee, 4 to 2, to climb within a game and a half of the seventh place Chiefs in their battle for the league cellar. The Packers broke a 1 to 1 tie in the fifth inning with two runs on a base on balls and singles by Ray French and Jim Estrada. It was Wenatchee's 22nd defeat in 25 starts.

The Athletics play Bremerton again tonight and tomorrow night returning home for a five-game set with Tacoma here beginning July 1 with a double-header.

Short scores follow:

W.I.L.

	R.	H.	E.
Vancouver	7	16	1
Tacoma	5	7	1

Gunnarson and Brener; Venturelli and Rossi.

Spokane	9	11	7
Salem	15	17	2

Perry, Orphal (4), Babbitt (6) and Sheeley; McIrvin and Burgher.

Yakima	4	9	1
Wenatchee	2	9	1

Ford and Eastwood; Lierman, McCollum (6) and Gardner.

Sports Mirror

By PETE SALLAWAY

ENTHUSIASTIC OVER returning to the Pacific coast in his new job as coach of the Tacoma club in the Pacific Coast Hockey League, Murray Patrick looks to have grabbed off a fine hockey position with the Washington outfit. Under the existing set-up the Tacoma arena and hockey franchise are owned by a contractor and plumber and they are prepared to turn their entire operations over to Murray. In other words he will be Mr. Hockey next winter in the city of Tacoma. Muzz realizes he is headed for a big job but it follows the same pattern as his position with St. Paul in the United States Hockey League.

UNTIL HE FAMILIARIZES himself with the hockey situation in Tacoma, Patrick is not in a position to outline his plans for the coming winter. "All I can say right now is that the Tacoma interests have really gone out of their way to give me a first class deal and I consider myself fortunate to get such a break so early in my career as a hockey executive." Murray said. There is every possibility that Patrick will line up a working agreement for Tacoma with the New York Rangers of the National Hockey League although he refused to be quoted on such a move.

WORD FROM OFFICIALS of the B.C. Turf and Country Club is that several new jockeys will make their appearance at Lansdowne track for the opening of the British Columbia racing season tomorrow. Already on the scene are Hank Williams, rider for the stable of Dr. L. H. Appleby; J. C. Hamilton, expected to have the mounts of Jack Pattison's Pacific Farms Stable; Marvin Moncrief, young apprentice from the Florida stable of Butler and Howard and Sid Martin, rider for George Irvine who was at the mainland track for one race last summer.

OTHER NEW RIDERS were scheduled to report in daily to join the list of popular hard boots already on hand. Busy at Lansdowne track every morning are Bobby Summers, Ray Stoddard, D. Nowell, D. Beasley, Willie Slocum, Johnny Hruschak, D. Millman, T. Johnson, K. Copperknoll and A. Stein.

Leg-Weary Robinson Decisions Docusen

CHICAGO (AP)—Ray (Sugar) Robinson's 15-round decision over young Bernie Docusen to retain his welterweight boxing crown is the story of a steak.

The machine-like New York slugger starved himself for two days to make the 147-pound weight limit. Then after tipping the scales at 146½ in yesterday's weigh-in, he drank a quart of beef broth and gnawed through a two-pound broiled steak. This was his first solid food in 48 hours of forced dehydration to shed four or five pounds.

That hunk of beef did it. During most of last night's title defence in Comiskey Park against the 145½-pound, 21-year-old New Orleans challenger—six years his junior—Robinson was a blur of power and precision. He had to be to beat the deadpan, polished little Filipino who made the champion go the route. The decision was unanimous.

When, and if, Robinson vacates the welterweight bracket, you can put Docusen down as one of the best bets to succeed him.

DOCUSEN GOES DOWN

Robinson emerged from the scrap a leg-weary, thoroughly tired champion. After having the ninth round taken away from him for hitting low, he opened up in the 10th and Docusen for the first time gave ground in a furious exchange. In the 11th, Robinson nailed his opponent for a nine count with a left hook to the chin. It was the first time the youngster had been floored in a span of 58 victories in 60 bouts.

Docusen, however, refused to be the champion's 59th knockout victim in a remarkable record of 88 triumphs. He struggled up at the count of nine and stumbled into another vicious volley. But Robinson was so worn down from the flurry he couldn't finish him. Docusen brought the slim crowd of 8,883 to its feet cheering by lashing back. He battled the titleholder to a standstill until the bell.

The show, twice postponed, was put on by promoter Irving Kovin. He reported a gross of $45,640.24 and a net of $35,107.88. Unofficially, it was said he had to gross from $60,000 to $70,000 to break even.

Robinson collected 25 per cent, $8,776, and Docusen pocketed 20 per cent, $7,021.

Barwis' Single Gives Navy Nine Win Over Eagles

Going hitless in his first four trips to the plate, Dick Barwis, Navy second baseman, came through with the game-winning bingle in the last of the ninth to give Tars a close 8 to 7 victory over Eagles in the most exciting senior ball game this season.

Birdmen nicked workhorse Jeff Worrell for a pair of tallies in the opening stanza on a single, Toad Garnet's triple and an outfield fly, but bluejackets replied with a trio in their half, mainly on the strength of four Eagles' errors. Navy went ahead 4 to 2 in the second when Worrell tripled and scored on an outfield fly.

Losers counted a singleton in the top of the fifth as Evans doubled and Garnet clouted his second three-bagger and tied the game with an unearned tally in the sixth. Eagles took a one-run lead in the seventh, but Navy squared the affair again.

HITS HOME RUN

Eagles looked like the winners in the eighth when Evans doubled and Garnet, on a hitting spree, lined the ball over the wall for two runs, but again Navy tied the game as Eagles committed three errors. In the last of the ninth, Ken Bleich drew a life on Garnet's error and stole second and third. Stan Davies walked Ivan Wood and Tommy Deakin, and Barwis came through in the clutch to decide the issue.

Tonight at Athletic Park, Ben's Bombers will play host to Boosters, starting at 7.

Short score follows:

	R.	H.	E.
Eagles	7	15	8
Navy	8	9	4

Davies and Bertrand; Worrell and Kubicek.

Williams-Musial Set Blistering Bat Pace

CHICAGO (AP)—Only the immortal Ty Cobb and George Sisler ever finished an American League batting race higher than the scorching .415 with which Boston's Ted Williams now is setting the pace.

Continuing his amazing climb at a time of the season when the pitchers usually are ahead of the batters, Williams last week surged four percentage points with nine hits in 20 trips to the plate.

That put him 52 points ahead of runner-up Lou Boudreau, Cleveland's manager-shortstop, who had .363.

Cobb, in 1911, and Sisler, in 1922, posted the highest batting percentage in the American League, .420.

In 217 trips, Williams has belted 90 hits.

Williams also leads in four specialized departments. He is tops in runs-batted-in with 69, a week's increase of 10. He leads in hits with 90, in runs-scored with 59 and two-baggers with 19.

Top slugger of the week was New York's Joe DiMaggio, who wrested the home-run leadership from Cleveland's Ken Keltner with 18 and kept his three bagger lead with eight.

MAKES GAME BID

NEW YORK (AP)—It's been 18 years since a National Leaguer batted .400 or better, but St. Louis' Stan Musial is making a game try this season with his league-leading .405.

The slashing Cardinal right fielder continued his amazing job against enemy pitchers last week to add eight points to his mark, which put him 55 points ahead of Boston's Tommy Holmes, his nearest rival.

Through games of Sunday, June 27, Musial has walloped 98 hits in 242 times at bat.

Holmes, who led during the first month of the season, is second with .350.

Slugging Stan also leads in runs scored, 55; hits, 98, and triples, 9. He is third to Hank Sauer of Cincinnati and Ralph Kiner of Pittsburgh with 17 homers. Sauer leads the league in that department with 22. Sauer also tops the league in runs batted in with 99.

Navy Boxing Show Tomorrow Night

Finals of the H.M.C.S Naden interdivisional boxing tournament will take place at Naden parade grounds tomorrow night at 7.

Ten bouts, bringing together the finalists from a series of elimination bouts held during the past six weeks, will be on the program. The Naden band will be in attendance.

Set Mixed Doubles Final In Club Tennis

The finals of the mixed doubles in the B.C. Electric Tennis Club championships between Lorraine Carruthers and Stan Bichard vs. Edna and Viv Hicks will be played on Wednesday at 7. Other final matches will be run off on Sunday.

Baseball Standings

W.I.L.

	W.	L.	Pct.
Tacoma	46	24	.657
Bremerton	44	29	.603
Vancouver	36	31	.537
VICTORIA	38	33	.535
Spokane	34	35	.493
Salem	29	42	.408
Wenatchee	28	43	.394
Yakima	26	44	.371

Nine 'Y' Athletes Enter Western Zone Track Trials

Nine members of the Y.M.C.A. track and field team will compete at the western Olympic zone track and field trials in Vancouver tomorrow and Thursday, July 1, coach Bruce Humber said last night.

The trials which are being held in conjunction with the annual Vancouver police sports at Hastings Park will determine the nucleus of the British Columbia team to compete in the Canadian Olympic trials later in July.

The locals will be well represented in the sprint events with Harry Mitchell, Bob Hutchison and Rafael Duke due to enter the 100 and 200 metres. Gordy Pynn, member of the Vic High School championship track squad, will team up with Mitchell, Hutchison and Duke to form the team for the 400-metre relay. Pynn will also enter the broad jump.

Cliff Salmond, Canadian two-mile record holder, will compete in the 5,000-metre final on Wednesday and the 1,500 metres on Thursday. Don Wilson and Bill Adamus will enter the men's high jump.

Elaine Silburn and Pat Fleming will represent the women's section of the club. Miss Fleming, Dominion highjump titleholder, is entered in her specialty and will also run in the 200 metres.

Miss Silburn, holder of the Canadian long jump chimpionship, will bid for honors in that event and the 100 metres.

Some of the finals will be run off on Wednesday along with heats in the sprints events with the main portion of the program set for Thursday.

20 Prizes In Third Solarium Salmon Derby; Leaguers Help

The young ladies of the Solarium Junior League have thrown their weight behind the angling clan to make the third annual open-to-the-public salmon derby sponsored by the Victoria-Saanich Anglers' Association top the marks of 1946 and 1947. The girls are busy in the ticket sales work.

Twenty prizes, which make a beautiful display in the central show windows of the Standard Furniture Company, 737 Yates Street, have been donated by city merchants and individuals for the July 4 fish fest in Saanich Inlet.

Tickets are available at the furniture store, at local sporting goods stores, association officials and the inlet boathouses.

The complete prize list, released today by officials, has the $500 combination radio and phonograph as first consolation award.

Other prizes for those registering the longest fish are: 1, Portable radio; 2 $65 cedar hope chest; 3, Rogers chest of silverware; 4, picnic basket set; 5, suitcase; 6, large tackle box with 900 feet of wire line and assortment of lures; 7, big tin of Veedol oil; 8, trolling reel; 9, blanket; 10, gallon thermos; 11, silver casserole; 12, pair of sea cushions; 13, silk scarf and 14, large landing net.

Largest fish by a junior registered, a wrist watch.

For women derbyists: 1, a large-size silver tray; 2, $25 merchandise script.

Other consolation prizes, rose bowl and shaving and hairbrush set in leather case. There is a hidden prize for the smallest fish.

Those wishing to enter do not have to be a member of the V.S.I.A.A. Derby is open to all.

In addition to the prize list there are perpetual trophies for the heaviest fish, biggest taken by a woman and a junior.

Professional
BASEBALL
DOMINION DAY
July 1
DOUBLEHEADER
2.30 and 8 p.m.
TACOMA TIGERS vs. VICTORIA ATHLETICS
Athletic Park
ADMISSIONS:
Box Seat $1.25
Reserve Grandstand ..... 90¢
Grandstand ..... 80¢
Bleachers ..... 50¢
Children:
Grandstand ..... 25¢
Bleachers ..... 15¢
Tickets on Sale, WEDNESDAY, 11.30 a.m. to 5 p.m., Douglas Hotel, Pandora Avenue entrance, G.1644; also at Ball Park day of games, from 10 a.m. Mail orders accepted.
DON'T MISS
FAN APPRECIATION NIGHT, July 8
(Tickets on Sale Now)

PLAY THE
GOLFERS ARDMORE GOLF LINKS
ALL DAY FOR 60¢
BRING THE FAMILY FOR A PICNIC AND GOLF
A beautiful country course just 18 miles from Victoria on the West Saanich Road, near Sidney. Golf clubs to rent. Light lunches available.

MEN'S SUPPLY STORE
"Men's Clothing and Footwear—For Thriftwise Shoppers"
1109 GOVERNMENT STREET PHONE E 7633
OPPOSITE C.P.R. TICKET OFFICE

FINE SPORTSWEAR
For The Whole Family
W & J
SERVING VICTORIA 86 YEARS
W. & J. WILSON

New
FORD
"Forty-Niner"
"THE CAR OF THE YEAR"
There's a NEW Ford in your future
SHOWING NEXT FRIDAY
NATIONAL MOTORS
Ford
MONARCH
819 YATES STREET

AUTO RACES
40-Lap Main
American Drivers
Competing with local drivers for the HAWKES-FOSTER TROPHY
LANGFORD SPEEDWAY
SATURDAY
July 3, 7.30 p.m.
No Advance In Prices
Reserved Tickets On Sale
600 Courtney St. G 1851

Stock Cars Race At Langford

One of the feature sports events scheduled July 1 will be the 50-lap race at the Langford Speedway for stock-class cars. The drivers will compete for a guaranteed $500 purse. An added attraction will be a 25-lap Model T tin lizzie race. Three of the machines entered in the stock-car race are shown above. From left to right: A. Carter in his 1935 sedan; George Cliff at the wheel of a 1936 coupe and Bill Haller in 1935 sport roadster.—Photo by Chuck Hobson.

Coach Banished As Rhubarb Marks Timber Service Win

After the sun had gone down, the dust cleared, and the arguing ceased, Timber Service came out on the right end of a 9 to 8 score in a senior A men's softball game last night, as they defeated Bluebird Cabs in the longest nine-inning game of the season. The Timbermen are in a virtual tie for first place with Douglas Tire having nine wins and 4 losses to the Tiremen's eight wins and three setbacks.

Earl King, starting hurler for Timber Service, pitched to eight batters in the first inning, giving way to Joe Bryant after issuing four walks and two hits for a total of six runs. One more run came in before Bryant retired the side and the Cabmen had a commanding 7 to 0 lead. Timber Service scored one run in their half of the first and there was no further scoring until the sixth inning.

Chan, the pitcher for Bluebirds, walked the first two men in the sixth and then Milliken doubled to score both runners. Chan then threw four straight balls to Mickey Smith before being relieved by Aspinall. The parade to first continued as Aspinall walked the next two batters to force in a run and the score stood 7 to 4.

WILD ARGUMENT

Bryant started things in the seventh by walking. Billy Duncan was out on a fly to right field. Gus Hilton doubled to put runners on second and third. Milliken hit a ground ball to shortstop and Bryant was trapped between third and home, and in the ensuing rundown was tagged out but Embleton, the catcher for Cabmen, dropped the ball leaving the bases loaded.

Scotty Robinson, coach of Bluebirds, halted the game at this point and claimed that Bryant had made an infraction of the rules and he argued long and loud enough to be ordered out of the game by Umpire Perkins. Mickey Smith hit a grounder to the pitcher and he threw to home for the force out but Embleton dropped the ball again after Bryant had been called out and two more runs came in to make the score 7 to 6 in favor of the Cabmen. The game was held up for 10 minutes while the ruling on the play was straightened out.

In the eighth the Timbermen put together a walk and two doubles to add two runs and take an 8 to 7 lead.

Holness hit a long fly to centrefield that Travis misjudged and the runner circled the bases to tie the game at 8 to 8. In the bottom half of the ninth Milliken started off with a single. The next two men were out on flies. Hudlin then hit the first ball pitched to left field and Milliken scored all the way from first with the winning run. Bryant was the winning hurler and Aspinall the loser.

OTHER SCORES

In men's senior B games the leading Langford entry defeated Chinese Students 8 to 1 and Black and White Taxi won from Garrison 12 to 3.

Senior B women's games saw Spencer's win from Langford 13 to 3 and J. H. and E. defeat New Method 23 to 6. Canadian Scottish defeated C.Y.O. and Post Office turned back Douglas Hawkes in C section men's tilts. In a junior girls' contest Sidney defeated Goblin Cafe 13 to 7.

UPLANDS GOLF

A twilight two-ball mixed foursome will take place at Uplands Golf Club tomorrow night at 5.30. Entries close tonight.

"PUTTING IT ACROSS-ticks"

The lines below that we fix
Happens to B known as acrostics.
Each opening letter, of each line,
Taps a message, asinine.

So if you read the letters down
A corny slogan U will frown,
Yet we hope that in your mind,

Humber's you'll simply have to find.
U will too, sooner or later,
Make with your . . . accelerator,
Bastion St., your definite goal.
Every gal needs a curtain-pole.
Really then, high heels or brogan,
See if you can't remember our slogan.

Giving things away, of course we can't,
It's just a sort of adulter-ant.
Voicing here, & on the air,
Every home needs another chair.

Furniture U know . . . is bulky stuff,
Unlike your little powder-puff.
Reason why . . . we also say,
Not so much you'll have to pay.
If to another slogan U heed,
That makes it very . . . plain indeed,
U must save coin in our madhouse,
Right "From Warehouse to Your House."
Each & every thing you choose.

A lead-pipe cinch you cannot lose.
Whether a sofa, table or bed,
Always you'll B, way out ahead.
You'll also find, your course so chartered,

We are known . . . as SO BIG-HEARTED.
In wanting every gal to own,
That to us has hopefully flown,
HUMBER'S . . . "Be It Ever So,"

A backwards that does somewhat go.

Should be . . . as from the sky,
Morning every day on CJVI
It's a silly thing, "Home, Sweet Home,"
Lifted from that famous pome.
"Ever so Humber . . . Furnish Your Home."

Humber's
Cor. LANGLEY and BASTION . . . which is View St. below Gov't.

N-ICE BOXES . . . sliding shelf . . . metal drip tray . . . lift-top style. $17.95, delivered anywhere.

A STOCK CAR IS A STANDARD AUTOMOBILE

15 OR MORE STOCK CARS

With local drivers will be featured in a special race

50-Lap Main

LANGFORD SPEEDWAY

Thurs., July 1

Time Trials 7.30 p.m.

Special Event

25-LAP MODEL T TIN LIZZIE RACE

Reserved Tickets at 600 Courtney G 1851

Louis Declares Himself Ex-Boxer; Favors Tournament

NEW YORK (AP)—Joe Louis today called himself "an ex-boxer," suggested an elimination tournament to determine his successor, and declared he would make known his political stand after the Democratic Party convention in Philadelphia next month.

"But I definitely won't be for Wallace (Henry Wallace, leader of the third party) or any third party," the retired, undefeated heavyweight champion of the world added. Louis also denied reports he planned to run for Congress.

The champ, manager Marshall Miles, and several other members of the Louis party, visited the offices of the 20th Century Sporting Club to talk to promoter Mike Jacobs and his stand-in Sol Strauss.

In good spirits and looking very fit despite a slightly discolored left eye and a lump high on his left cheek, the champ joked with reporters and reiterated his decision to quit the ring.

Asked whether he still considered himself champion, Louis replied promptly "I don't consider myself a boxer any more."

A reporter pointed out to Louis that Jim Jeffries had named two fighters to meet for the championship when he retired as heavyweight king in 1905 and asked him if he felt he should do the same.

"No," he said slowly. "I don't think the winner of a Jersey Joe Walcott-Gus Lesnevich fight should be named champion. An elimination tourney is the only way to do it. I think they ought to take the 10 top-rated fighters and have them fight it out."

Walt Stohlberg Earns Position On Cup Net Team

MONTREAL (CP)—Canada's Davis Cup hopefuls returned to Montreal today to prepare for their clash with Mexico July 8 to 10.

The four—Henri Rochon, Brendan and Jimmy Macken, all of Montreal, and Walter Stohlberg of Vancouver—were named as the Dominion's choices yesterday by F. S. P. Heward, chairman of the Canadian Davis Cup team selection.

They had been practicing in Baltimore because Montreal's grass courts were not immediately available.

Only surprise in the nominations was the inclusion of Stohlberg. He had been ranked fifth by the Canadian Lawn Tennis Association, one berth behind Jimmy Skelton, also of Vancouver.

In the final voting, he nosed out Skelton by a few votes. Skelton was British Columbia's singles champion last year while Stohlberg was Vancouver city champ.

There was no immediate indication what assignments were in store for each of the four, but Rochon, 24-year-old southpaw, and Brendan Macken, 25, seemed good bets for the singles berth.

Captain of the team will be Ross Wilson, a former Davis Cupper.

For Brendan Macken and Rochon it was their third Davis Cup berth. Both placed against Mexico in 1946 and against Australia last year.

Rochon was the lone Canadian to win a singles match against the Aussies, whipping Dinny Pails. Last summer he won both the Ontario and Quebec provincial titles.

Last March, Rochon advanced to the third round in the United States indoor tennis tournament at New York.

BOXLA STRIP LOST

Red McMillan, member of the Jokers' lacrosse team, lost his kit bag containing his Joker strip and two sweaters at Sunday's game with Nanaimo. Anyone finding same is asked to return it to any member of the Jokers.

COLWOOD FOURSOMES

A twilight mixed foursome competition will be held at Colwood Golf Club tomorrow. Players intending to participate are asked to leave their names with the club secretary.

TIDES

June	Time h.m.	Ht ft.	Time h.m.	Ht ft.	Time h.m.	Ht ft.	Time h.m.	Ht ft.
29					13.20	4.1	22.00	8.1
30	8.03	4.7	9.45	9.0	13.20	4.7	22.09	8.2

SUNRISE AND SUNSET
Pacific Standard Time
June 30—Rises 4.14 a.m.: sets 20.30 p.m.

Going Steady

Triple Play Seen As Tillicums Win Minor Ball Fixture

Aided by a lightning fast triple play in the sixth inning, Tillicums defeated Noble's Warriors, 10 to 6, in a midget baseball game last night.

Dave Wakeland, second baseman of the clubmen, started the three-way killing by taking a line drive at boot-top level for one out. He tagged the runner coming down from first for the second out and whipped the ball to second to catch a runner off that base for the third out.

Bottle Exchange squeezed out a 7 to 6 decision over Spencers in the other midget game. Ron McMillan started for the winners but was lifted for Ray Moodie in the fourth inning.

James Bay Merchants drubbed St. Louis College, 29 to 10, in a bantam game. Schebek hit two home runs for the winners and Bill Manson one with the bases loaded.

Dubois' Olympic Future Remains Heated Question

WINNIPEG (CP) — The Olympic future of sculler Theo Dubois is as uncertain today as are his whereabouts.

Dubois won the combined Canadian championships and Olympic trials at St. Catharines, Ont., Saturday, but was refused a place on Canada's Olympic squad, even after he had offered to pay his own expenses to London.

Subsequently:

1. Bob Richards, president of the Winnipeg Rowing Club, appealed to the Olympic selection committee to reconsider its refusal to name Dubois to the Canadian squad.

2. Prof. Nelson C. Hart of London, Ont., said it is "extremely unlikely" that the Canadian Olympic Committee will question the rowing selection committee's decision not to send Dubois to the Olympics. Hart termed his omission from the team "a financial problem."

3. His mother in Winnipeg suggested that since Theo is Belgian-born he represents Belgium in the Olympics.

4. Toronto sports writers, Jimmy Coleman and Ted Reeve rapped the Olympic selection committee for omitting Dubois.

5. Dubois' entry to defend his United States and North American singles championships was refused in Philadelphia because it was four days late in arriving.

6. Dubois left Philadelphia yesterday, presumably for Winnipeg, without giving any indication of his plans or views on the whole situation.

The Olympic selection committee ignored Dubois because they did not regard his time in Saturday's race as adequate. This brought snorts from Coleman and Reeve.

OUR BOARDING HOUSE

OUT OUR WAY

AROUND HOME

OZARK IKE

VIC FLINT

MR AND MRS

BOOTS

FRECKLES

ALLEY OOP

'Give Us The Squadron, We've Got The Men,' Is Plea Of Legion Group

Victoria would not have any difficulty in supplying men to bring up to strength an auxiliary R.C.A.F. squadron at Patricia Bay.

This assertion was made Monday night at a meeting of air-minded citizens who passed a resolution asking the federal government to form the squadron.

The meeting was held at the Canadian Legion, Britannia Branch Hall, and was sponsored by the Ad Astra Branch of the Legion, and the Air Force Officers' Association.

WITHOUT DELAY

The resolution, proposed by Flt. Lt. W. J. Kenton, asked Defence Minister Brooke Claxton to establish "in whole or in part" a Greater Victoria auxiliary squadron without further delay.

A campaign has been under way several months for formation of a squadron.

In support of the claim that men would be available, 50 of those attending the meeting signed a statement saying they were interested in joining.

Other prospective spare-time airmen will be urged to call at the R.C.A.F. recruiting office in the Belmont Building before July 10, not to enlist, but to sign a form stating they are interested in the squadron.

Phillip Holmes, former R.C.A.F. pilot, told the meeting:

"We've got to prove to Ottawa that we have sufficient personnel who are interested before they will grant us a squadron and machines."

CRACK UNIT

He said the squadron must become a crack, fully operational fighting unit.

"The squadron would be a component part of the force that will stop an aggressor," he said.

Approximate strength of the squadron would be 38 officers, including 22 pilots, and 186 other ranks. It probably would have eight Harvard trainers and four Vampires.

OFF-THE-SHOULDER
PEASANT
BLOUSES
All sizes. Five styles
2.98 to 3.95
NYLON HOSIERY
8½ to 10½.
Three Shades..... 1.25
STRIPED COTTON
SPORTS SHIRTS
Brown - Blue - Red - Navy
Small, medium, large..... 1.49
DICK'S DRESS SHOPPE E 7552
1324 DOUGLAS ST.

Returns Prepared, Claims Investigated.
INCOME TAX
A Complete Income Tax Service
J. M. LEMARQUAND
General Accountant
For Appointment Phone E 8743
510-511 Bank of Toronto Building

FLOORS DEMAND EXPERIENCE
Inexperience can be very expensive whether you are installing hardwood or tile floors. 20 Years' Experience. Estimates Free.
707 JOHNSON G-7314
R. H. Davies Mgr.
V.I. HARDWOOD FLOOR CO.

WOOD--Special, 3 Days--WOOD
Owing to shortage of yard space, we are cutting up all our cull lumber and edgings into 12-inch wood. This wood is all ready for use for kitchen or kindling and heater or furnace. Buy now and save. Good measure and quick delivery
Big 2-cord Load Only $6.50
4 Cords Only $12.00
760 TOPAZ O. K. FUEL G 2452

No. 1 FIR SAWDUST
Best Double-Screened
SACKED AND BULK
SELKIRK FUEL E3914

Use S. & P.
Earwig Bait
★ Protect your garden this year from this unwanted guest. Why feed him? Rid yourself of the Earwig today by applying this specially prepared, proven bait.
2 lbs. 35c
Scott and Peden LTD
910 CORMORANT ST. G-7121

Lawyers To Gather In City Next Week

Some 200 lawyers from all parts of British Columbia will be in Victoria with their wives next week for the annual meeting of the B.C. section, Canadian Bar Association.

They will gather here Wednesday, July 7, and convention business will be conducted Thursday, July 8.

J. A. Campbell, K.C., vice-president for B.C., Canadian Bar Association, will be convention chairman.

Opening session will be held Thursday morning at 10, in the Empress Hotel lower lounge. Addresses of welcome will be given by Hon. Gordon Sloan, Chief Justice of British Columbia; Hon. Wendell B. Farris, Chief Justice of Supreme Court; Hon. Gordon S. Wismer, Attorney-General and Minister of Labor; Mayor Percy George, and Clarence M. O'Brian, treasurer of the B.C. Law Society.

Frank E. Holman, Seattle, president-elect of the American Bar Association, will give the response to the welcome.

Delegates will move to the Crystal Garden at 1 for lunch. Here they will be addressed by Dean Judson F. Falknor of the law faculty at the University of Washington.

Returning to the hotel, delegates will resume their business session for hearing of reports and presentation of discussion.

Civil liberties, taxation law, administration of civil and criminal justice will be discussed as well as international law, commercial law, insurance law and legal education.

The convention will close with a dinner meeting Thursday evening at the Colwood Golf Club.

J. B. Clearihue and W. H. M. Haldane are in charge of arrangements.

Oak Bay Fish Run

According to local sport fishermen there is a good run of fish in Oak Bay and adjacent waters. Cod, bluebacks and sizeable springs are feeding on hordes of herring. James Burbridge reports Monday evening he saw great movement in the water as the bigger fish sought the feed. He was unable to catch any.

Family Court For Greater Victoria Being Considered

Setting up of a Family Court for Greater Victoria is being studied. The Juvenile and Probation Officers' Committee of the County of Victoria are looking over Vancouver's Family Court scheme with the idea of establishing a similar set-up locally.

When the committee has concluded its studies into all aspects of the family court a report will be submitted to the authorities, Probation Officer Arthur Rudge reports.

It is the firm belief of the committee that family matters, where marital difficulties arise involving children, should be dealt with in an atmosphere entirely removed from the police court.

A report on the recent social conference work at Hamilton, Ontario, has been given to the committee by Mildred Wright, superintendent of the Family Welfare and the Children's Aid Society.

Will Fly Cadets To Summer Camp At Patricia Bay

Four squadrons of Royal Canadian Air Force cadets will be flown from bases in northern Canada to the air cadet camp at Patricia Bay, Northwest Air Command announces.

The squadrons, from Peace River, Alta., Sexsmith, Alta., Fairview, Alta., and Dawson Creek, B.C., will be flown by the R.C.A.F. in a Lancaster bomber and two Dakota transport aircraft. Sixty-five cadets and officers will be flown from the three bases at Peace River, Grande Prairie and Dawson Creek.

The cadets are coming to two weeks' summer camp where they will be taught airmanship, technical trades, swimming and armament as well as being given actual experience in aircraft under the instruction of experienced airmen.

Poultrymen To Meet At Royal Oak Hall

E. Flowerdew of Langley Prairie will speak at Royal Oak Hall on Wednesday at 8 to the Saanich local of the British Columbia Poultry Producers' Association.

In addition there will be a film shown by the Provincial Department of Agriculture entitled "Market Wise." This film was produced by the Washington Co-operative Farmers' Association and shows the tremendous scope of the co-operative movement in the State of Washington. From the gathering of eggs in the hen house to the distribution of canned or bottled chicken or turkey, is colorfully shown by this outstanding film.

No More Potatoes, Carrots After July 1

The last carload of Arizona carrots arrived in Victoria today and the last carload of California new potatoes is now in transit. When these have been sold, local carrots and potatoes will have to meet the demand here as no further shipments are to be allowed into Canada after July 1.

The local new potatoes will likely be higher priced than the California potatoes, wholesalers say.

Local celery and lettuce is plentiful and prices are reasonable. Cabbage prices are lower this week as are sweet potato prices.

Sicily lemons arrived in Victoria yesterday and another shipment is expected next week. California oranges and grapefruit are expected Friday.

Bananas are scarce but some are expected next week. They will be 1 cent a pound higher.

The strawberry season is drawing to a close and prices have begun to climb again. The first raspberries have made their appearance in a few stores.

Visiting U.S. Band In Concert Saturday

The band off the U.S.S. Duluth, the American cruiser which is arriving here Wednesday for a six-day visit, will give a concert at Beacon Hill Park Saturday.

This was announced today by John Baxter, retiring secretary to the Mayor, who stated the visitors offered to give a concert any day the citizens might like to hear the band.

The concert will coincide with the Greater Victoria Parent-Teacher Association picnic at the park which is expected to be attended by 2,000.

It will start at 2.30 in the afternoon at the band stand.

Choirs To Sing For Flood Relief

Left to right: Cyril Warren, conductor of the Masonic Choir; Eric Hulatt, conductor of Arion Male Voice Choir; Dave Stewart, Arion Choir librarian; Herbert Kent, vice-president and original member of the Arion Male Voice Choir (56 years); James A. McVie, president of the Arion Male Voice Choir; Dudley Wickett, conductor of the Maestersingers.

A highlight of the musical life of Victoria is in store for all those who attend the forthcoming joint recital of Victoria's Male Voice Choirs in Beacon Hill Park, July 11 at 3. The concert, given in aid of flood relief will be given by a joint choir comprising the Arion Male Voice Choir, the Masonic Choir, and the Meistersingers. With a strength in excess of 100 voices, the choir will be heard in many well-known choral compositions, and will be presented in groups conducted by Eric Hulatt of the Arion Club, Cyril Warren of the Masonic, and Dudley Wickett of the Meistersingers.

James A. McVie, president, and Herbert Kent of the Arion Choir, are in charge of general arrangements.

The recital will be given at the bandstand, and a collection will be made on behalf of Flood Relief by members of the B.C. Emergency Flood Relief Committee

Drop Reported In Meat, Milk Sales As Public Choosy

A near 50 per cent drop in meat sales over the past month was reported today by one local meat retailer and a 10 per cent drop in milk sales since the price increased a week ago, reported by one dairyman and no drop by another.

Meat sales were slower than usual for a Monday, according to the retailer, but two dairymen contacted found that while less milk was sold on Monday, more than the usual amount was ordered Sunday and today. A number of housewives chose Monday as a day of protest against the price of meat and milk.

"I don't think the public will be interested in the purchase of meat until there is a more marked decrease," the retailer said. "I have decreased the price of all my meat by 10 per cent but I think sales will not get back to normal until price returns to the level it was at a month ago."

He added, however, that if the embargo was lifted on export cattle to the United States, the price of meat would skyrocket in Canada since packers are paying farmers 50 per cent more for live beef in the U.S. than in Canada.

A public meeting will be sponsored by the Canadian Association of Consumers at 8 tonight at 602 Broughton Street, when the rise in living costs and recommendations for further action will be discussed. Mrs. Alfred Carmichael will be chairman.

Pigeons, Crows Are Gardeners' Nuisance

City police were informed Monday by game office officials it is not necessary to secure permission to shoot domestic pigeons. Permission is only required to shoot wild pigeons, protected under the Game Act.

The police station has received numerous calls of late by citizens whose gardens are being raided by pigeons and crows. In one case Monday afternoon Sgt. Steve Dunnell and Constable Jack Mason shot and killed eight crows.

3 Boys Make Off With Girl's Purse

Young daughter of Mr. and Mrs. A. Hanslip, 1811 Hollywood Crescent, found it was a dangerous thing to drop her purse when there were several boys around.

Monday evening at 5.50 Miss Hanslip dropped her purse in front of the Royal Dairy and three boys quickly grabbed it and ran off. The purse did not contain any money.

Stop Boys From Chopping Down Trees

Constable Lyle Somers went to Balmoral Road and Chambers Street Monday night and dispersed a group of boys who were in the process of chopping down a tree on the Balmoral property owned by B. Ripley.

The Victoria Public Library will be closed all day Dominion Day, Thursday, July 1.

To Make Repairs To City Courtroom

Acting Chief John Blackstock reported today improvements to the acoustics of the city police court room will begin this week. Material has arrived and work will commence as soon as arrangements can be made.

The poor acoustics in the courtroom have been the cause of much annoyance to Magistrate H. C. Hall, C. L. Harrison, city prosecutor, members of the bar, accused persons and spectators.

The acting chief also reported that materials have been secured for the recoating of the exterior of the Fisgard Street station. This work should get under way next week, he said.

Boys' Town Proposed At Eagles' Convention

Highlighting a Youth Guidance discussion at the Fraternal Order of Eagles' provincial convention in Nanaimo was the proposal to establish a Boys' Town on 44 acres of donated property in the vicinity of Mission.

The work of the Eagles in aiding the fight against juvenile delinquency was praised by members.

Support of sports, teen-age movements and the establishment of public parks and playgrounds was cited as an example of the order's contribution to the upbringing of British Columbia children.

City Briefs

As Thursday is Dominion Day the Victoria Aged Pensioners' Association will meet on Thursday, July 8, in the Orange Hall, 725 Courtney Street at 2.

Esquimalt police court fines Monday for traffic offenders totaled $195. This total included a $40 fine for dangerous driving and a number of $5 fines for failing to halt at stop signs.

John F. McMasters entered a plea of guilty to a charge of pulling three trailers behind his truck and was fined $15 by Magistrate H. C. Hall in city police court today. The law at the present time allows only one trailer.

Trial of Murray Silver versus Roy Tucker in County Court Monday ended with the claim entered by Silver being dismissed with costs and Tucker being awarded $166.99 on a counterclaim. The case involved a partnership deal.

Members of the Arion Club, Meistersingers and Masonic Choirs are requested to attend a combined choir rehearsal at the Arion clubroom Friday evening at 8, in preparation for the B.C. Flood Concert to be held at Beacon Hill Park July 11.

A substantial sum was collected at the Shrine band concert held in aid of the Cordova Bay Community Hall building fund. Bandmaster G. Miller conducted the band in a pleasing program, giving pleasure to a large audience of local residents and visitors. K. R. Genn introduced Bandmaster Miller and H. E. Savage, the president of the community club.

Hindus And Moslems Live In Harmony, Says Y.M.C.A. Man

"Now that responsible government has been granted, India should rapidly grow into a first-rate dominion," said John H. Dunderdale, World Service Secretary of the National Council of Y.M.C.A.'s in India, Burma and Ceylon on his arrival in Victoria today.

The Ottawa-born "Y" man, currently on a speaking tour of the United States and Canada, spoke of the noticeable change in feeling between the people of India and the English population.

"They feel that they are now equal," he said, "the inferiority complex is gone and everyone is very friendly."

Hindus and Moslems live peaceably side by side and riots are pretty well a thing of the past, according to Mr. Dunderdale.

12 YEARS IN INDIA

Since going to India 12 years ago, Mr. Dunderdale has played a major role in establishing 158 branches of the Y.M.C.A. in India, Burma and Ceylon.

During the war he retained contact with his boys work, but devoted most of his time to the War Emergency Services of the Y.M.C.A. He helped to set up 225 servicemen's centres in south-east Asia.

Mr. Dunderdale will address the Y.M.C.A. Program Council, the board of directors and a Sikh youth group before leaving for Seattle tomorrow.

Purpose of his speaking tour is to familiarize Canadian and American "Y's" with the work in India and to assist the World Youth Fund for Restoration and Advance.

$1,649,000 Property Turnover In Month

The declared value of property in the city which changed hands in May of this year was $1,649,007 compared with $1,262,945 in the corresponding month of last year.

This was reported today by H. G. Allan, city assessor-collector, who noted that the greatest increase in the value of property changing hands was through wills.

In May this year wills called for 34 transactions of property valued at $250,915. In May last year there were 15 transactions through wills of property valued at $46,080.

There were 177 sales of property valued at $1,068,745 in the month this year, and 214 worth $1,042,045 in May, 1947. Similarly there were 63 transfers in May, 1948, of property valued at $329,346, and 48 transfers in May, 1947, of property valued at $174,820.

CAR TAMPERED WITH

S. Kindall, 1248 May Street, reported to city police at 11.55 Monday night an attempt had been made to break into his auto while it was parked in the McKenzie-White & Dunsmuir parking lot. One window was jimmied and a lock was broken, but no entry is believed to have been gained. Nothing in the car was missing.

Life Of Baby Saved By Red Cross Blood

The life of another Victorian—this time a very young one—has been saved by the Red Cross through its blood transfusion service.

On June 15 at Royal Jubilee Hospital a nine-pound baby girl was born to the wife of W. G. Pearce, a war veteran, who is now a bus driver for the Vancouver Island Coach Lines.

The child was not born healthy, however. Dr. W. H. Moore, attending physician, found she was suffering from what is commonly called the RH factor, a condition of the blood which causes the white corpuscles to devour all the red ones.

Dr. Moore immediately contacted the Red Cross blood transfusion laboratory in Vancouver and enough blood to replace all that in the baby was flown here.

The blood for transfusion arrived shortly before Tuesday midnight. At 1.03 a.m. the baby was taken to the operating room and the slow process of draining off all the RH blood and replacing it with healthy blood was begun. By 3 a.m. the operation was finished and the child saved.

Hospital officials said this morning both mother and daughter were fine.

Canary Takes Over As 'Mother' To Baby Beacon Pheasants

You can't beat old Mother Nature, says Mrs. H. F. Lasenby, 1144 Dallas Road.

Nor can you beat Mrs. Lasenby's two-year-old male canary Buddy, you'll agree.

Buddy turned father to four baby pheasants recently and the Lasenby household was in an uproar.

It all started when a high wind blew the baby pheasants, estimated to be two-days old, out of their grount nests at Beacon Hill Park near the Lasenby home.

Mrs. Lasenby rescued the babies as they tumbled in the gusts across the street and here's where Buddy enter the picture.

TOOK CHARGE

Into his cage they went together with a hot-water bottle. The fun started. Buddy took charge of the situation at onee and when a hard-boiled egg was placed in his cage, he lined the little pheasants in a row, and fed them one by one.

He put on the stern-father act when the orphans looked with interest at his jar of seeds for breakfast. The egg was theirs, the seeds were his, and that's the way it went.

"It was a barrel of fun," laughed Mrs. Lasenby in recounting the story. "We couldn't get a thing done in the house until they went."

The baby pheasants now have a bantam hen as a foster mother at the park, and peace reigns in Buddy's cage and the Lasenby household.

Oak Bay Firemen To Meet Council On Wage Demand

A new working agreement will be discussed Wednesday evening by officials of the International Association of Fire Fighters, local 730, and Oak Bay Council.

Also attending the meeting will be W. T. MacLaughlin, conciliation officer appointed by the provincial labor department, and James Lusse, union local president, and Carl Coates, union secretary, representing the firemen.

The negotiations will concern the 17 Oak Bay fire department members who are included in the 110 members of the local union made up of firemen from the city and Oak Bay departments.

The wage increase request is based on the cost-of-living index but no actual figures of the increase sought have been released.

Association officials claim that the $174 basic wage rate for a first-class fireman is far below other wage scales in B.C. Vancouver's basic rate for firemen is $235 a month.

Hospitalization Plan Extension Is Sought

The convention of 23 B.C. aeries of the Fraternal Order of Eagles at Nanaimo went on record as favoring the expansion of the provincial compulsory hospitalization insurance scheme into a complete health insurance plan.

The resolution, which will be forwarded to the provincial government, also recommends that such a program be put up to the Dominion government by British Columbia with a view to making it nation-wide.

Playgrounds Open

The city playgrounds open today and will be in full swing by Monday of next week. The primary playlot on Ellice Street will register on Friday and start next Monday, July 5. These small children should be accompanied by a parent when registering.

Swimming for boys will commence at the Crystal pool on Friday at 9, and for girls the following Tuesday at the same hour.

Oak Bay playgrounds open on Monday, Saanich playgrounds on July 12 and Esquimalt on July 19

Flood Fund Drive To End Wednesday

Active campaigning for the B.C. Flood Emergency Relief Fund, now close to the $2,000,000 mark, will end Wednesday, Austin C. Taylor, provincial chairman, has announced from Vancouver.

Subscriptions offered during July will still be accepted, however, and banks and trust companies will continue as collection agencies.

Mr. Taylor said of the total amount donated, more than $300,000 has come from eastern Canada, chiefly Ontario and Quebec.

He expressed his appreciation of the whole-hearted and generous response accorded by other provinces.

"The fund provided the best example in many years of the kindness and neighborliness existing between Canadian provinces," he said.

Greater Victoria's contribution to the total is $148,594. Collections made Monday through the Royal Trust Company and local banks netted $1,673.

Asks Douglas Street Property Be Rezoned

The city received another request today for rezoning of property at the northwest corner of Douglas and Humboldt Streets to allow erection of a service station and operation of a parking lot.

The request came from F. P. Smith, Dominion Hotel, who said he understands the present lease on the property expires Wednesday, and he would like immediate rezoning action to allow him to make improvements to the property.

The service station and parking lot he proposes would have an entrance and an exit on Douglast Street.

Requests for similar action in the past have been refused on recommendation of the Town Planning Commission, which feels there are a sufficient number of garages in the area.

Kenneth Hoffman was fined $40 in Esquimalt police court Monday on a dangerous driving charge.

ADD TO YOUR FUN
This Summer

take RCA VICTOR RECORDS
ON YOUR VACATION OR WEEK-END TRIPS
FLETCHER'S
1130 DOUGLAS ST.

Everything for the OFFICE
from Files, Desks and Pencils to Swivel Chairs and Stencils
DIGGONS
GOVERNMENT ST.

Victoria Daily Times

TIMES TELEPHONES
Private Exchange Connecting All Departments

Beacon 3131

Night Service. After 5.30 p.m. and Before 8.30 a.m. (and after 5 p.m.) Saturdays:
Circulation Department .... Beacon 3200
Advertising Department .... Beacon 3132
Reporter (Social Editor) .... Beacon 3133
Reporter (Sports Editor) .... Beacon 3134

TIMES CLASSIFIED ADS. —Beacon 3131
Classifieds ads. received by 12 noon will appear the same day. Office hours: 8 a.m. to 5.30 p.m. except Sunday

CLASSIFIED ADVERTISING RATES
2c per word per day, 8c per word for three consecutive days, 9c per word for six consecutive days.
Minimum advertisement, 12 words.
Business or Professional Cards—$1.25 per line per month, minimum of two lines.

Births, $1.00 per insertion.
Marriages, In Memoriam Notices, Cards of Thanks, not exceeding 10 lines, $1.50 per insertion. Each additional line 15c daily.
Deaths, Funeral Notices, not exceeding 15 lines, $1.50 first insertion, and $1.00 subsequent insertions. Each additional line, 15c daily.

In computing the number of words in an advertisement, figures in groups of five or less and each abbreviation count as a word.

The Times will not be responsible for more than one incorrect insertion of any advertisement ordered for more than one issue. Any claim for rebate on account of errors or omissions must be made within 30 days from the date of the same, otherwise the claim will not be allowed.

Advertisers who so desire may have replies addressed to a box at the Times Office and forwarded to a private address. A charge of 10c is made for this service.

ANNOUNCEMENTS (1 — 10)
Announcements 1
Florists 2
Funeral Directors 3
Monuments 4
Coming Events 5
Lost and Found 6
Personal 7
Personal Miscellaneous 8
Travel 9
Beauty Shoppes 10

BUSINESS CARDS (11 — 12)
Business Cards 11
Professional Cards 12

EDUCATION (13 — 17)
Educationists 13
Dancing 14
Dressmakers 15
Information Wanted 16
Music 17

EMPLOYMENT (18 — 23)
Salesmen and Agents Wanted 18
Help Wanted—Male 19
Help Wanted—Female 20
Situations Wanted—Male 21
Situations Wanted—Female 22
Teachers Wanted 23

HOME BUILDING (24)
Building Supplies, Contractors, Decorators, Floor Surfacing, Heating and Plumbing, Piping

MERCHANDISE (25 — 37)
For Sale—Miscellaneous 25
Bicycles 26
Musical Instruments 27
Radios 28
Market Specials 29
To Rent—Miscellaneous 30
Typewriters to Rent 31
Wanted—Miscellaneous 32
Dogs and Cats 33
Canaries, Caged Birds 34
Fur-bearing Animals 35
Office Supplies 36
Boats and Engines 37

FARMERS MARKET (38 — 43)
Poultry Supplies 38
Baby Chicks 39
Livestock 40
Machinery 41
Grain, Hay, Feed 42
Seed 43

LET'S TRADE (44)

AUTOMOTIVE (48 — 52)
Motor Trucks, Tractors 48
Auto Service Directory 49
Garages 50
Automobiles 51
Auto Accessories 52

RENTALS (53 — 71)
Farms to Rent 53
Farms Wanted 54
Hotels 55
Rooms Wanted 56
Rooms—Housekeeping 57
Rooms—Board 58
Rooms—Furnished 59
Rooms—Unfurnished 60
Suites Wanted 61
Suites—Furnished 62
Suites—Unfurnished 63
Houses Wanted 64
Houses—Furnished 65
Houses—Unfurnished 66
Offices for Rent 67
Offices Wanted 67a
Stores for Rent 68
Storage Space 69
Warehouse Space 70
Resorts 71

FINANCIAL (72)
Money to Loan 72

REAL ESTATE (73 — 84)
Vacant Lots 73
Acreage 74
Farms Wanted 75
Farms for Sale 76
Listings Wanted 77
Business Opportunities 78
Listings Canceled 79
Property for Exchange 80
Property for Sale 81
Property Wanted 82
Houses Wanted 83
Houses for Sale 84

Announcements

BIRTHS

ANDERSON—To Mr. and Mrs. H. G. Anderson (nee Joan Boulter), Albert Head, at St. Joseph's Hospital, on June 28, a daughter, Barbara Joanne (weight 8½ lbs.).

RYALL—To Mr. and Mrs. B. E. Ryall, 1639 Pembroke Street, at the Royal Jubilee Hospital, June 28, 1948, a son, Alan Keith.

MARRIAGES

BOYKO-SWEENEY—Mr. and Mrs. E. H. Sweeney announce the marriage of their daughter, Doreen Millicent, to Mr. Peter Boyko, son of Mrs. Annie Boyko and the late Mr. Paul Boyko. The ceremony took place in Vancouver, in Dunbar Lutheran Church, on June 12, 1948, with Rev. Theo A. Hartig officiating.

CHERRY-FLOOD—Mr. and Mrs. J. T. E. Flood, 710 Front Street, announce the marriage of their daughter, Bernice (Bunny), to Gerald Ernest Cherry (Jeff), son of Mr. H. F. Cherry, Langley Prairie. The ceremony took place on June 26, 1948, in the Church of Our Lord, Rev. D. L. Gordon officiating.

ENGLAND-TAYLOR—The marriage is announced of Norma Jessie Taylor, daughter of Mrs. E. Taylor of Sidney, V.I., B.C., to Edward Stephen England, only son of Mr. and Mrs. E. H. England of Spirit River, Alta. The ceremony took place in St. Paul's United Church, Sidney, V.I., B.C., on June 19, 1948, Rev. E. S. Fleming officiating.

ANNOUNCEMENTS (Continued)

MARRIAGES

GRABHAM-OUELLETTE—The marriage is announced of Lorraine Kathleen Ouellette, to Kenneth Frederick Grabham. The double ring ceremony took place on the evening of Saturday, June 26, 1948, at St. Matthias' Church, Rev. Wickens officiating.

McBETH-RENDLE—Mr. and Mrs. E. H. Rendle, 1706 Kisber Avenue, announce the marriage of their daughter, Kathleen Ernestine, to Louis Joseph McBeth, son of Mr. and Mrs. A. J. McBeth, 1314 Pembroke Street. The ceremony took place on June 26, 1948, at 8 o'clock, in the Bishop's Close, Father D. K. Lehane officiating.

THORBURN-BAYLISS—Mr. and Mrs. William A. Bayliss, 345 Foul Bay Road, announce the marriage of their second daughter, Phyllis Marie "Sherry," to David Devlin Thorburn, youngest son of Mr. and Mrs. Robert Thorburn, 1354 Harrison Street. The ceremony took place on the evening of Saturday, June 26, 1948, in Centennial United Church, Rev. W. R. Ashford officiating.

DEATHS

DANIELS—Florence Elizabeth, beloved wife of Frederick James Daniels, aged 72, passed away at the residence, 2333 Margate Avenue, on June 27, 1948; born in Liverpool, England and a resident of Victoria for 36 years. Besides her husband, she leaves two loving daughters, Mrs. George Paulin (Muriel), and Mrs. R. H. Tillyer (Dorothea), both of Victoria; one son, Gordon of Prince Rupert and also three grandchildren.
Private funeral service in Hayward's B.C. Funeral Chapel on Wednesday at 11 a.m., Rev. O. L. Jull officiating. Interment in family plot, Ross Bay Cemetery.

HUNTER—At the Royal Jubilee Hospital on June 29, John Lawson Hunter, aged 69; born in New Westminster and son of the late Joseph and Mrs. Hunter. He is survived by his brother, Alderman Dr. J. Douglas Hunter.
Funeral private.
(New Westminster papers please copy.)

HORROD—On June 28, 1948, at the Royal Jubilee Hospital, Mrs. Rosina Fairfax Horrod, in her 72nd year, widow of the late James Horrod. She was born in New Zealand, and had resided in Victoria for the past 33 years. The late Mrs. Horrod leaves to mourn her loss, two daughters, Miss Mary Ann and Miss Clara, both at home, and one son, and daughter-in-law, James and Iris Horrod of 218 Oswego Street; also relatives in New Zealand. She was a member of the Victoria Citadel Corps, Salvation Army for many years.
Funeral services will be held in McCall Bros.' Floral Funeral Chapel on Wednesday afternoon at 3 o'clock, Maj. F. Howlett assisted by Maj. D. Hammond will officiate. Interment will be in Royal Oak Burial Park.

KWONG—At the Royal Jubilee Hospital on June 22, 1948, there passed away Jung Kwong, aged 73 years, of 558 Fisgard Street, he was born in China, and a resident of Victoria for five years, formerly of Chemainus, B.C. Survived by his family in China.
Funeral services will be held in the chapel of the Thomson Funeral Home on Wednesday afternoon at 2 p.m. under the auspices of the Chinese Freemasons, Rev. G. Lim Yuen will officiate, interment in the Chinese Cemetery.

WONG—At the Royal Jubilee Hospital on June 27, 1948, there passed away Ah-Dun Wong, aged 75 years, of 549½ Fisgard Street, he was born in China, and a resident of Victoria for 40 years. Survived by his family in China.
Funeral services will be held in the chapel of the Thomson Funeral Home on Wednesday afternoon at 4 p.m. Interment in the Chinese Cemetery.

FUNERAL

SIMPSON—Funeral services for the late Edward Simpson were held in McCall Bros.' Floral Funeral Chapel on Monday afternoon, Rev. William Allan officiated, the hymn sung was "The Old Rugged Cross" and a solo, "Sometime We'll Understand," sung by Mrs. Iris Paver. A large number of friends were present and many beautiful floral tributes were received. Interment took place in Royal Oak Burial Park, the following grandsons were pallbearers, D. G. (Don) Simpson, R. A. (Bob) Simpson, R. A. (Ron) Munro, S. B. (Bud) Simpson, A. C. (Bert) Simpson and a nephew, W. H. (Bill) Wain.

CARD OF THANKS

The family of the late Mr. Robert Jamieson wish to thank Dr. D. M. Baillie, Rev. J. L. W. McLean, pallbearers and their many friends for their messages of sympathy and floral tributes which were sent them during their recent bereavement.

Mr. James Quinn and family of the late Mrs. Mary E. Quinn of 1331 Esquimalt Road, Victoria, wish to thank their many friends for their expressions of sympathy, letters of condolence and beautiful floral tributes received. They particularly wish to thank the doctors, sisters and nurses of St. Joseph's Hospital who attended her throughout her last illness. Also the Commanding Officer of the Pacific Coast, his officers and men of the Royal Canadian Navy. The many chapters of the I.O.D.E., standard bearers, the Canadian Legion, Naval Veterans' Branch, Canadian Legion, 172, Esquimalt Branch, various branches of the R.A.O.B., Daughters of St. George No. 83, Victoria Connaught Seamen's Institute, Esquimalt Women's Institute, the Navy League of Canada, also Padre Gillard, guard of honor and pallbearers of the Royal Canadian Navy, and McCall Bros.' Funeral Chapel.

FLORISTS

ANY FLORAL DESIGNS — LOWEST prices. N. R. Pollock, 1315 Douglas. G5315

ALL FLORAL WORK ARTISTICALLY designed. We grow our flowers. Brown's Victoria Nurseries, 618 View. G6612 G3527

Creators of Distinctive Floral Designs
THE ISLAND FLORIST
755A Yates Street E0743

Funeral Designs Weddings Bouquets Corsages Fresh Cut Flowers Delivered
WOODWARD'S Florists 619 Fort G5614

3 FUNERAL DIRECTORS

B.C. FUNERAL CO. (HAYWARD'S) LTD.
Established 1867
Moderate Charges — Lady Attendant
734 Broughton Street
Telephone E3614

McCALL BROS.
"The Floral Funeral Chapel"
Dave M. McCall — James M. McCall
Graham E. McCall — Torrey A. McCall
and Associates
1400 Vancouver Street — Phone G2012

THE CURRY FUNERAL HOME
Opposite Christ Church Cathedral
980 Quadra Street
Phone G5512

SANDS MORTUARY LTD.
FUNERAL DIRECTORS
"THE MEMORIAL CHAPEL OF CHIMES"
REASONABLE CHARGES
LADY ATTENDANT
QUADRA AND NORTH PARK
PHONE E7511

THOMSON FUNERAL HOME
Established 1911 — Formerly of Winnipeg
COMPLETE SERVICE AT MODERATE COSTS
LADY ATTENDANT
1625 QUADRA ST. AT BALMORAL RD.
PHONE G2612

TIME TO EAT (Continued)

5 COMING EVENTS

A BETTER OLD-TIME DANCE EVERY Wednesday with Stewart's orchestra at the Arcade (Broad and View)

AN OLD TIME DANCE
Crystal Garden lower ballroom, every Saturday 9-12. 50c. Homesteaders' orchestra. Best floor! Best crowd! Best music! Cash prize! All welcome. tf

A REAL OLD-TIME DANCE, EVERY Saturday, 9-12, Lake Hill Hall; Scafe's orchestra; coffee; admission 50c.

McMORRAN'S SEASIDE DANCING PAVILION Cordova Bay. Dancing every Saturday night 9-12. Stan Cross' orchestra. Tombola prizes. Dance in the friendly atmosphere at McMorran's. tf

MELODY LANE CENTURY ROOM DINNER dance Thursday Friday and Saturday. Excellent cuisine.

PASTIME WHIST NEW LOCATION 538 Johnson Street. Large hall. Whist every evening 8.30. Afternoon games 2.30.

SAANICH (WARD 4) RATEPAYERS' ASSOCIATION will meet in Marigold Hall, Monday, June 21, at 8 p.m. 6-19

SKATING AT DOUGLAS ROLLER GARDENS during the summer months every night except Tuesday and Thursday.

TIME TO EAT

CHRIS COFFEE SHOP COOK ST. (AT Fort) Hot lunches, home made pastry, fish and chips and hamburgers.

JUBILEE COFFEE SHOP
Light Lunches — Fountain Service
2004 RICHMOND STREET

MOUTH WATERING SNACKS, PIPING hot coffee go hand-in-hand at High School Coffee Shop. 1305 Gladstone.

OPEN SUNDAYS, 11 A.M. TO 7 P.M. We deliver fish—fish and chips. Irwin's Fish and Chips, 3198 Douglas. B1521. 26-15

ESQUIMALT

LEN'S FISH AND CHIPS
Take Some Home. Open 9 Till 6
525 Esquimalt Road B2425 26-18

6 LOST and FOUND

LOST—BLACK LEATHER WALLET, vicinity of Spencer's. Please phone E8080. 3-153

LOST—BROWN LEATHER WALLET, Saturday night. Important discharge papers, etc. Phone B1148. Reward. 3-154

LOST—GREEN LOVEBIRD, BAY AND Kings Street district, Sunday morning. Very tame. E7757. 3-153

LOST—GREEN LOVE BIRD, JOEY, IN the vicinity of Hillside and Blanshard. E8160. Reward. 1-152

LOST — IN MEMORIAL PARK, ESQUIMALT or near Macaulay Camp, pair of child's glasses with right lens covered over by adhesive tape. Phone E9247. 3-153

LOST—LADY'S WHITE GLOVE, CORNER Moss and Oxford. Please return to Times Advertising or phone G4970. 3-153

LOST—LARGE, GOLD-COLORED brooch with brilliant stones, Saturday p.m.; sentimental value. G6406. 3-154

LOST OR STRAYED—UPLANDS DISTRICT, sable collie; answers to name "Angy." Reward. G3795. 3-1

LOST—PAIR OF BLUE RIMMED glasses, on Fernwood Road, near Victoria High School. Reward. Phone E3161. 2-152

LOST—TABBY CAT, HALF PERSIAN, answers name Joe, vicinity Joseph Street, south Fairfield. Phone E8820. 3-154

LOST—YELLOW CANARY FROM 577 Hampshire Road. Not used to being in cage. Reward. G3666. 1-152

7 PERSONAL

A. MARSHALL—Special Prices. Furs remodeled, repaired. Surrey Blk., Yates. 26-34

A SUPER SPECIAL IN MEN'S ALL-wool Scotch pullovers, all sizes and colors, $5.98. At the Beehive Wool Shop, 613 Fort.

ABOUT WATCHES 30 YEARS EXPERIENCE at your service. 24 hours service mainsprings winding stems crowns. Electrical watch cleaning method. Written guarantee. We buy diamonds old gold. We sell nationally advertised watches on credit as low as $1.00 week. Jeffries Watch Specialist. 1011 Government. tf

ALCOHOLICS ANONYMOUS
Beacon Hill Chapter. Confidential information and advice to alcoholics. Write P.O. Box 532

ARTISTIC AND MODERN PICTURE framing. Many styles at Diggon's.

AT ONCE RUBBER STAMPS FROM DIGGON'S

BELTS, TRUSSES, ELASTIC HOSIERY. Expertly fitted. Private fitting room. Nurse in attendance for ladies.
THE MODERN PHARMACY LTD.
Douglas Street at Johnson E1191

CLEARANCE SALE OF DISCONTINUED broken lines at half price. For few days only. Stork Shop, 631 Fort. G1194.

CHESTERFIELDS AND CARPETS cleaned. Renovex system. B2834 26-156

CHESTERFIELDS—CARPETS
Cleaned Right in Your Own Home
HIGH PRESSURE VACUUM USED
Our Special Quick Drying Formula
CLEANS, DISINFECTS, DEMOTHS
ALL WORK GUARANTEED
JUST LIKE NEW AGAIN
For Free Demonstration and Estimate
CALL B5532 TODAY
WE ALSO CLEAN AUTO UPHOLSTERY
AMBASSADOR HOME SERVICE

CASH
IN ON YOUR SKILL
At crocheting, knitting or other handiwork by letting a TIMES WANT AD get you gift-making orders

CRIBBAGE EVERY MONDAY, GOBLIN Hall next Oak Bay Theatre. Good prizes, 8 p.m., 25c. 2-151

ECZEMA, ITCH, PILES, DANDRUFF rash. Try Teenfore Ointment. 638 Cormorant Street and all department drug stores

ANYTHING
YOU DON'T NEED HAS A
READY-MADE MARKET
IN TIMES WANT-AD
READERS
JUST DIAL B3131

PERSONAL (Continued)

ENJOY THE HOLIDAY, TOO, MOM!
Get Your HAM and TURKEY PIE 50c
TURKEY and HAM JELLIES 20c
And Top It Off With
TEMPTING STRAWBERRY SHORTCAKE
THE DELICATESSEN
1322 Douglas Street B2521
(OPEN ALL DAY WEDNESDAY)

FINE PRINTING—SOCIAL, BUSINESS. Everything from a card to a catalogue at Diggon's.

"FROM TOP TO TOE"—TINY TOTS TO six years. Tiny Tots' Shop, 880 Fort. B3525

HANDWRITING ANALYSIS. PERSONAL problems. Marion Pye, graphoanalytical-psychologist. 735 Kings Road. G 5666. 26-6

INVISIBLE MENDING. 1217 COOK ST. B3323

KIDDIES' DRESSMAKING, SMOCKING designing a specialty. E3067, G7256. 26-19

LOOK FOR THE DAILY
"NOT ADVERTISED"
SPECIAL VALUES
—IN—
SPENCER'S
FURNITURE DEPARTMENT
SECOND FLOOR

NEW SHIPMENT OF FOUNDATION Garments. Sizes up to 44. Irene Carroll, Figure Stylist, 766 Fort. E4743.

"NO CORNS—NO CALLOUSES" WILL be your song—if you use Lloyd's Corn Salve right along. 50c at Darling's Pharmacy and all druggists. 1-152

PICTURE FRAMING. FIRST-CLASS JOB guaranteed. Large stock of mouldings. Williamson's, 640 Fort Street.

RONSON AND THORENS LIGHTER REPAIR depot for Van Isl. 24-hour service. Genuine parts used. Factory prices. All work guaranteed. For your convenience leave at the Grand Spot News-stand, Yates Street, Victoria, B.C.

SHOTBOLT'S COMPOUND BALSAM OF honey, for coughs and colds. Shotbolt's Drug Store, 589 Johnson Street.

TRUSSES CORRECTLY FITTED. WE stock ... types all sizes. Private fitting room. Cunningham Drug, FORT and Douglas. G 8081

WAX TREATMENTS FOR SUPERFLUOUS hair. Tyrrells Ltd. at David Spencer Ltd. 4th Floor. E4141 tf

YOUNG COUPLE WOULD LIKE TO contact people driving to Banff, around July 23, to share expenses. E1428. 6-4

51-GAUGE BARELEG NYLONS, $1.25. Hurry—there's only a few left. The Dorothy Mae Shop, 1010 Cook Street.

10 BEAUTY SHOPPES

ACT NOW FOR OUR TWO-FOR-ONE specials in permanents and cold wave. New Ray Beauty Shoppe, 830 Fort. G3644

FOR COMFORT HAVE YOUR PERMANENT done in your own home. B2651

HOLLYWOOD BEAUTY SALON, 617 Fort Street (above Nutshell). E0433. Prop. Peggy Henderson.

JOYCE'S BEAUTY SALON, 806 HUMBOLDT Street. Test curls given. Machine, machineless and cold waves. E9024.

NEW PERMANENTS. FINE HAIR a specialty. Bobette Beauty Salon. Room A Campbell Bldg. G6852

REIMER'S BEAUTY SALON, 743 VIEW. For appointments phone E4423 tf

PERMANENT WAVE SPECIAL
Bill Atkinson 1328 Blanshard B1325

CHEAP AS A HOME PERMANENT
What?
A SPRAY COLD WAVE
Have a Machine Eugene Radio or Cold Wave, or—a more expensive permanent
TRY OUR WEDNESDAY MORNING SPECIALS
They're Almost a Gift
Please Call for Information—G7443
715 VIEW STREET
With or Without Appointment
LA FRANCE BEAUTY SALON

SUSSEX BEAUTY SALON, 706 BROUGHTON. For appointment phone E5115

VOGUE BEAUTY SALON, 717 VIEW. Lorne Fantow proprietress. B1112

TYRRELL'S LTD.—PERMANENT WAVE specialists at D. Spencer Ltd. 4th Floor. E4141

TRU ART BEAUTY SALON—PERMANENTS a specialty; test curl given. Mary Olsen. 1036 Fort Street. E8234 tf

WE HAVE TRAINED EXPERTS FOR hair cutting and styling, especially for feather cuts—makes your hair so easy to handle. Avalon Beauty Parlor, Kresge Building.

FOR THE BRIDE

ACME PRESS LTD., 752 VIEW ST.—Wedding invitations neatly and correctly printed. E2821. New address 821 Broughton, opp. Royal Theatre.

Business Cards

BRICKLAYERS

BRICKLAYER — FIREPLACES, CHIMNEYS designed, built or repaired. Satisfaction guaranteed. B2408. Cliff Faulkner.

BULLDOZER

BULLDOZING, LAND CLEARING, ROAD grading, excavating, backfilling. The right machine for every job. John D. Kissinger Jr. Day E8425, night B3947.

There's an offer in the TIMES CLASSIFIED ADS today you may be interested in

BUSINESS CARDS (Continued)

BRICK CONTRACTORS

BRICK WORK, FIREPLACES, CHIMNEY repairs. E. G. and J. E. Stahl, 3085 Dysart Road. G 9277. 7-156

BUILDERS

ECONOMY BUILDING
STOP PAYING HIGH RENTS
Tell us how much you can spend—and we'll design a home to suit your budget
No Shopping Please—We Mean Business
If YOU Mean Business Call Evenings
G7318 B3968 26-11

CABINETS

KITCHEN CABINETS, STORE FIXTURES made to your specifications. Variety Wood Products, 650 Montreal St. G1833.

CATERERS

CATERER — FOR WEDDINGS, BANQUETS, dances. G1429. Mrs. Norris. tf

CATERER FOR BANQUETS, WEDDINGS, dances; also ballroom for rent. Prices reasonable. Phone G0286 or E5700 tf

CATERING FOR SHOWERS, AFTERNOON teas, parties, weddings. B1737 26-11

CLOCK REPAIRS

THE CLOCK SHOP—FREE PICK UP and delivery. Guaranteed clock repairing. 1052 Fort. E9251

CEMENT CONTRACTORS

CROCKER—CEMENT CONTRACTOR. B1767. Anything in concrete. Big or small. We service every call. 26-158

FOR EXPERT CONCRETE WORK
SIDEWALKS
FOUNDATIONS — DRIVEWAYS
Phone PAUL ZALUSKI—B2414
Good Job Every Time

CHIMNEY SWEEP

ACME CHIMNEY SERVICE — CREOSOTED chimneys burnt out. Authorized by local fire depts. 33 yrs. service with Victoria Fire Dept. E 8427 tf

PACIFIC CHIMNEY SERVICE
VACUUM EQUIPPED
Prompt Service — Work Guaranteed
Ask Shaw Sheet Metal
B2342
E8298 Evenings
Chimney Tops Gutters Cleaned and Repaired—Furnaces Installed and Repaired

COMMERCIAL ART

"PICTURES TELL EVERYTHING"
ILLUSTRATING FOR
NEWSPAPERS
SILK SCREEN POSTERS
STREETCAR POSTERS
BOOKLETS
TOURIST FOLDERS
LETTERHEADS
COMMERCIAL ART DEPT.
TIMES

CONTRACTORS

ALL TYPES OF CONCRETE SEWERS and tile drains. John Hunt. E3048.

A SEPTIC TANK, GREASETRAPS INSTALLED, cleaned, repaired; blocked drains, sewers, etc. A 24-hr. service. Roy Mavcock. E6332 tf

ALTERATIONS AND ALL KINDS OF repairs. S. E. Weismiller. B1252

CROYDON CONTRACTORS
Driveways, Sidewalks, Fences, Steps, Alterations. House repairs, large or small. The Best for Less. Phone E3813. tf

REPAIRS AND GENERAL SERVICE
Alterations, Building Repairs, Painting. All types of cement work, drains, septic tanks, etc. Free estimates, low rates, large or small jobs. Immediate attention. Day B4391, night, Albion 185R.

ROCK BLASTING, CONCRETING, sewer and drain installation. A. J. Barr. G5152

ROOFING, BRICK SIDING, GUTTERS, insulation, etc. Contract rates. 20 years' experience. Immediate attention. For free estimates E 5961

DESIGN AND DRAUGHTING

A CAREFULLY PREPARED AND DETAILED drawing is the first requisite when preparing to build.
Our staff of trained draughtsmen will arrange plans to your entire satisfaction.
RESIDENTIAL — APARTMENT
STORE BUILDINGS — ALTERATIONS
Specialists in N.H.A. Planning Requirements
Information Without Obligation
C. N. GORE HOME PLANNING SERVICE
N.H.A. and 5% Building Loans
312 Central Building — Phone E2132 26-11

DRAUGHTSMEN

Home and Small Building Plans to N.H.A., V.L.A. or other requirements and to satisfaction of client. Reasonable charges. Discuss without obligation and get close attention to your requirements.
E. A. ANGLIN, 715 VIEW ST. E6822 26-12

ELECTRICAL WIRING—REPAIRS

ELECTRICAL REPAIRS — HAVE YOUR iron, toaster, waffle iron or sandwich toaster repaired now. Expert workmanship at low prices. Hudson's Bay Company Housewares Department. Phone E7111

B1292—B.G. ELECTRIC—E2456
Houses, Oil Burners, Coal Stokers, Repairs
Reasonable Rates. 26-11

ELECTRICAL WIRING—REPAIRS (Continued)

COLE ELECTRIC SERVICE. Alterations, repairs, fluorescent lights, etc. G3249.

REFRIGERATOR SERVICE
VICTORIA'S BEST EQUIPPED SHOP
KER ELECTRIC
1119 FORT STREET
B3425

SAANICH ELECTRICAL SERVICE
B5224
Industrial and residential wiring, alterations and radio repairs. A complete service as near as your phone. Estimates gladly given.

ENGRAVERS

PHOTO ENGRAVING, HALF-TONE AND line cuts. Times Engraving Department. Phone B3131.

FLOOR POLISHING

A 4-COAT JOB IS A COMPLETE JOB—12" floor sanding machine makes your floors like glass. G8329. R. Hoadley.

YOUR FLOORS EXPERTLY WAX POLISHED. Homes our specialty. Greess, established 1920. G5023 tf

FLOOR SURFACING

FLOORS STAY BEAUTIFUL WHEN SANDED AND FINISHED
—Also—
Hardwood and Softwood Flooring for Immediate Laying by Experts
BRUCE IRVINE
B.C. ROOFERS and AGENCIES
Day E6822 — Night, G6604

CAPITAL FLOOR CO. FLOORS SANDED and refinished; asphalt floor tiles. Free estimates. G5605 E8975 tf

FLOORS SANDED AND FINISHED; OLD floors a specialty. All work guaranteed. G 2038 26

KNIGHT'S FLOOR SURFACING, SANDING and finishing. New or old floors. B 1186

LEN JONES & CO.—FLOORS SANDED and finished. Estimates free. B3511

MODERN FLOOR CO. HARDWOOD floor layers; sanding and finishing; new and old floors. B3295 tf

RENT OUR HIGH-SPEED POLISHING MACHINES
ALSO ELECTROLUX VACUUM CLEANERS
Easy for Women to Handle
Complete Line of Wax and Floor Finishing Materials
SHAWNIGAN LUMBER YARDS LTD.
2000 Government Street G 2311

V.I. HARDWOOD FLOOR CO., 707 Johnson St. Free estimates. G7314

FUR REPAIRS

FURS—ALL TYPES OF FUR WORK. Fur coats remodeled, repaired, relined, cleaned, glazed, demothed. Moderate charges. Will call if required. Paul, 205 Beach Drive. B3380

GLASS

GLASS AND MIRRORS OF ALL KINDS. Messerschmidt & Sons, 935 Mason St. B3141.

GARDENS

ALL GARDEN INSECTICIDES: DDT flower spray, garden spray, Derris dust, weed killers and soil testing kits at The Pied Piper, 648 Johnson Street. E7911.

ALL TREE PRUNING, SPRAYING, hedges trimmed, landscape gardening. Practical horticulturist. George Conrad. E3953

ADVICE—ALWAYS CALL E3540; IF NO response call G1151, Westholme Hotel, and leave message day or night. Just give the clerk your name, address and phone number and I will call. All insects like earwigs, aphis, leaf eating, sap sucking, crawling or flying, and diseases they can spoil your garden, trees and plants. Can be controlled. We prune, spray, make or remake over lawns, clip hedges, landscape, do general clean-up and so on. If we cannot do what you want done, we will find someone who can. Wasps, rats, mice, snakes cleaned out. J. S. Downing, plant pathology, practical entomology, agriculture, horticulture. tf

ALL TYPES OF EXPERT SPRAYING—Dandelion, roses, etc. G4966 26-5

BLACK TOP SOIL FOR SALE, 5-YARD loads $3 per yard. Roads graveled. Fill removed or delivered.
Phone BLACK and WHITE TAXI
B1434 — ANY TIME

EVERGREEN LAWN SERVICE
Lawn cutting, tree and stump removal, spraying. Gardens, lawns, lots, etc., cleaned up.
ALBION 185R, Night or Day

HORSE FERTILIZER, $1.00 PER SACK. Phone G8614. 6-1

LAWNS LARGE OR SMALL MOWED with power machine; hourly rates. B1253

GUNSMITH

FRED E. BERNSEN, 620 PANDORA. E7714.

LAWN MOWERS

A. E. PRICE & SON, LOCKSMITH, 1232 Government Street. Wringer rolls recovered. G6221

MOVING AND STORAGE

ALERT SERVICE CO.—MOVING, SHIPPING, heavy hauling. 739 Broughton Street. Phones E4101-4102.

MERCHANTS — "THE MOVER"
G4421
Local and Long Distance
620 Pandora Avenue

PLATING

ATTENTION — WE DO PLATING, POLISHING, etc. V.I. Plating, 1008 Blanshard.

BUSINESS CARDS (Continued)

PLUMBING and HEATING

FURNACES REPAIRED AND INSTALLED. All work guaranteed. Shaw Sheet Metal, 1317 Wharf St. B 2342.

TOILET SEATS—VICTORIA PLUMBING Co. 1805 Cook St. G 1553

PAPERHANGING & PAINTING

A-1 BETTER CLASS INTERIOR AND exterior painting and paperhanging. Western Decorators. E5007. 733 Lansdown Street.

A. V. ANDERSON
PAINTING AND DECORATING
537 RITHET STREET PHONE B 5618

ALL TYPES PAINTING AND DECORATING, brush and spray. Paper hanging. Texture work. Estimates free. Terms if desired.
FRANK CLARKSON
922 Pandora Ave. G 7838 tf

BACK FROM VACATION—WE ARE ready to give you immediate service in paperhanging, painting, etc. Guaranteed clean, efficient work — Acme Decorators. E8773 or E7959. Est. 25 years.

CULLINGFORD E7070 PAINTING AND decorating, paperhanging, etc. tf

FLO GLAZE
Have you tried our 318 Wood Primer?
(2 coats instead of 3)
ISLAND PAINT SUPPLY
1122 Quadra St. Phones: B5421 - G4818

E. CONRAD, B5643; L. B. LOGAN, G4034. Painting and decorating any time.

GEO. F. GOODWIN, FORMERLY OF Regina. Painting and decorating contractor. B5491. Res. G9198. Satisfaction guaranteed. 2528 Estevan. Est. 1911

GEORGE KING — PAPERHANGING, painting guaranteed. G6414.

LENNAX BROS.—PAPERHANGING, INTERIOR decorating, exterior painting, spraying. Estimates free. Phone B3752. tf

PAINT, $1.95 AND $3.25 PER GALLON: slate grey, green, brown and olive drab; mostly in five-gallon pails. Also aluminum (fives), at $2.50 per gallon. Few blue quarts, at 75c. All colors in limited quantities. Great opportunity to do that roof, fence, steps or outbuilding. Apply by letter or call afternoons only. ATC, 897-A Esquimalt Road. 6-6

PAINTING AND PAPERHANGING DONE by experts. Satisfaction guaranteed. J. Goldie and A. Day. Phone Colquitz 130M or B3651

ROOF AND HOUSE PAINTING—EFFICIENT work. For estimates phone E 0851 26-16

SPRAY PAINTING, ROOFS, STUCCO, etc. E7959

$10 AND UP—PAPERS THAT ROOM, includes paper. D. Smythe. B7837

PRINTING

MAIL ORDER PRINTING SERVICE, P.O. Box 21, Victoria, B.C. B. Orden.

PLOWING

A GARDEN ROTARY PLOWED THE day you phone. Machine goes through small gate. No hoeing needed. Guaranteed work, this our business—NOT a sideline. Frank Glass. G 1205

ACREAGE AND GARDENS PLOWED and disced, excavating and leveling, etc. Ford tractors. Jewkes. E7377 tf

GARDENS PLOWED BY ROTO-TILLER. Rates reasonable. Duke. E4928 26-11

GARDENS AND LOTS PLOWED, BACK filling and excavating. C. E. Carlson. B1347

GILL TRACTION CO.—PERCY GILL, operator. A complete tractor service, custom farming, Roto tilling, grading, land leveling. Albion 137R.

HAYCUTTING. ED FLECK. E7842. 2561 Victor Street. 26-160

PLOWING, DISCING, HARROWING. Phone E2540 26-1

ROOFING

ALL WORK GUARANTEED
Asphalt roofing, new or old roofs. Hexagons or square butts, reds, greens, black and blue. Ace Tex, Barrett, Philip Carey approved applicators, workmen fully insured. Also entire work brick siding and insulation. Easy monthly payments. Call us for a free estimate without obligation.
STEWART & HUDSON
408 Gorge Rd. B 9171. Nights E 5961

"THREE VETS"
REPAIRS AND INSTALLATIONS
ROOFING, EAVES TROUGHING, PAINTING
FREE ESTIMATES
IMMEDIATE ATTENTION
PHONE—DAY — NIGHT—E8313 26-10

"ROOFING"—DOUBLE PROTECTION
Full guarantee on Genuine Duroid Shingles. Sidney Roofing Approved Applicators.
HEAT SEAL INSULATION AND ROOFING (V.I.) LIMITED
749 Broughton Street B5321
Evenings G2508

A PERFECT COMBINATION
Genuine Duroid Roofs and Applied by
The Genuine Duroid Approved Applicators
HOME BUILDING PRODUCTS LTD.
2008 Government G5421

SHOE REPAIRS

UNDER NEW MANAGEMENT—SHOE repair, corner Tattersall and Quadra. S. Bullock. All work guaranteed. 26-162

BUSINESS CARDS (Continued)

SPORTING GOODS

"Sport Goods for Good Sports"
THE SPORT SHOP, 829 FORT ST. E6122

TAILORING

EXPERT REMODELING
ALTERATIONS — BUTTON HOLES
MURRELL'S 1317 BROAD ST.

TAILORING, ALTERATIONS, BUTTONHOLES, fur remodeled, collars turned. 1030 Fort.

TREE SURGERY

A COMPLETE TREE SERVICE
Scientific Pruning and Cabling
Dangerous Trees Removed—Cut Up
Oak Loopers Sprayed and Lawns Deweeded
COWIE & HICKS
B1676
Evening B2065

TREE TOPPING

DANGEROUS TREES TOPPED OR felled by experienced man. Phone Col. 110M.

VACUUM REPAIRS

ALL ELECTRIC VACUUM CLEANERS repaired. Parts all makes. Brushes rebristeled, wheels, switches, bags, belts, motors reconditioned. Call G3113. 807 Fort.

VENETIAN BLINDS

FLEXIBLE METAL SLATS
COLORED TAPES
WROUGHT STEEL HARDWARE
WHOLESALE — RETAIL
Prompt Delivery — Terms If Desired
Free Estimate
PHILBROOK BUTLER & CO. LTD.
3020 Douglas Street E5341

WATCH REPAIRS

SWISS WATCH SHOP, 745 Pandora. Guaranteed Watch and Jewelry Repairs by Expert Swiss Watchmakers.

WASHING MACHINE SERVICE

AUTHORIZED BEATTY WASHER AND APPLIANCE SERVICE
WE CALL AND DELIVER
McLENNAN, McFEELY & PRIOR
1400 Government Phone G1111

WINDOW CLEANERS

PELLOW & SAGE—WINDOW CLEANING, floor polishing, paintwork washed. E6982 - E2215. tf

WOOD and COAL

A BIG CORD SEMI-DRY CEDAR, $3; half cord, $1.75. Dry cedar, $5. E8722. 26-20

A BARGAIN—HILLCREST FIR WOOD
SPECIAL FOR 3 DAYS ONLY
DRYLAND DOUGLAS FIR—ALL NO. 1 heavy slab, mixed with dry inside blocks, all hand picked, no rubbish, all 12-in., clean, never been in water. Immediate delivery. Regular $6.00.
NOW ONLY
1 CORD FOR $5.50
IN 2-CORD LOTS
HILLCREST FUEL COMPANY
G1461, Day — G3915, Day and Night 26-20

A1 FIR
BIG SLABS and BLOCKS
12-in. Length—NEVER IN WATER
Loaded by Hand—No Rubbish
1½ CORDS ..... $ 7.50
3 CORDS $15.00
SPECIAL SALE—FOUR DAYS
PHONE E0883 26-17

A BARGAIN—ALL 100% DOUGLAS FIR, mostly inside blocks and slabs, 2 cords $11 and 4 cords $20. No. 1 millwood, 2 cords $9. Dry wood $7.50 a cord. Delivery right away. Phone day E8842; night E3070. Safeway Fuel Co. 26-158

A1 BARGAIN—NO. 1 DOUGLAS FIR, 12" Dry inside blocks mixed heavy bark slabs. Never been in water. Ready to burn. From Sooke. This wood is all hand picked, no rubbish, easy to split. Only $5.50 a cord in Victoria, $5.50 a cord in Metchosin. Cheaper in larger amounts. Good delivery. Phone B3222. Sooke Lake Fuel, 743 Market Street 26-8

BEST ALBERTA SOOTLESS COAL — Prompt delivery. Cameron Wood and Coal Co. E3121, 607 Johnson Street. 26-24

A1 WOOD SPECIAL FOR SHORT TIME only. Dry inside fir blocks mixed with bark slabs 12-in. Don't struggle with wet wood, buy Sooke dry wood, the only wood on the Island that doesn't go in water. Now selling at a reduced price $5.50 cord, in two-cord lots. E8925 day and night. 26-155

SAWDUST — — SAWDUST
A1 DRYLAND 100% DOUGLAS FIR—Clean, coarse double screened headrig sawdust from Elder's Mill, Sooke. Bulk, $4.50 unit; sacked, $5.50 unit. Phone B3222. Sooke Lake Fuel Co. 26-167

A BARGAIN—DRY LAND DOUGLAS fir millwood, mixed with dry, inside blocks and heavy slabs, good for all-around use. 1 cord, $6.00; 2 cords, $11.00. Dry land Douglas fir bulk sawdust, 2 units $9.00. Sweeney Cooperage Wood: E5023. Night, E0420. 26-17

BONE DRY FIR—STOVE LENGTH. Clean. Half-cord lots for $3.50. Post card to M. Singh, 812 Roderick Street. 26-21

BONE DRY WOOD
All 12-in. Bone Dry Dryland Wood from up-Island. Regular $7.50 a cord, but special to clear out our yard, we are selling for $6 a cord; $8.50, 1½ cords; $14, 2½ cords. Full measure. Immediate delivery. Sooke Lake Fuel. B3222-B1086 26-21

DRY—NEVER IN WATER, 100% FIR. One cord $5. One big load $9. G1755.

MILLWOOD, $7.50 CORD. YARD DRY, one cord, $5.50. Famous Fuel. G5723, G3025 26-20

NO. 1 FIR SAWDUST—SACKED, BULK. B4504. C. D. Shaw 26-6

NO. 1 DRYLAND DOUGLAS FIR WOOD
FROM GREAT CENTRAL—Heavy bark slabs mixed with inside blocks, all in stove length. No rubbish. Easy to split. One cord, $6, delivered in two-cord lots.
Phone for Immediate Delivery
B4834 — Evenings B1973
ISLAND FUEL SUPPLY 26-20

SPECIAL—100% FIR
Regular Price $6.00 Cord
NOW $5.25 PER CORD
ABSOLUTELY NO RUBBISH
G1755 26-13

DOTTY DRIPPLE — By Buford Tune

WOOD and COAL
(Continued)

A DEPENDABLE BARGAIN IN GOOD WOOD
On-island 100% Fir all chopped for your convenience, ready to burn. $6.00 cord. Also big wood 100% Fir Dry Blocks and Slab, all 12", $6.00 cord. Order today—deliver tomorrow. RONALD HOPKINS FUEL CO. Day E7916, night ... tf

THE BEST FIR WOOD MONEY CAN buy ready to burn. Prompt delivery. Now is the time to buy and store your winter's wood. Guaranteed and no rubbish. Never been in salt water. $11.00 for two cords. Victoria Douglas Fuel Co., 1826 Government Street. G6568. tf

fessional Cards

ACCOUNTANTS

CAPITAL BOOKKEEPING SERVICE
1115 LANGLEY STREET
Complete Accounting and Auditing for Small Businesses
Phone: Office B4351. Evenings Mr. Whyte G3893

BOOKKEEPING INCOME TAX
ROBERT W. McINTYRE
Public Accountant
749 Broughton Street G5114
(Opp. Jameson Motors)

FRAMPTON ACCOUNTING SERVICE—Prompt, accurate, confidential. B1832. 130 Kingston Street. 26-16

CHIROPRACTORS

JOHN M. STURDY
"Specific Chiropractor"
Neurocalometer
Complete X-ray Fluoroscopic Laboratory
612 View Street E5034

ELECTROLYSIS

SUPERFLUOUS HAIR AND MOLES REmoved permanently by electricity. Success guaranteed. Dorothy Hanman, specialist, London, England. Practice established in Victoria 30 years. 503 Scollard Building. Phone G7642. 26-22

PATENT ATTORNEY

MARKS & CLERK, PATENT ATTORneys, 904 Bk. of Toronto Bldg., Victoria

PHYSIOTHERAPIST

ESTELLA M. KELLEY—SHORT WAVE massage, irrigations. E9131. 612 View. tf

13 EDUCATIONISTS

BE PREPARED! BUSINESS, SECREtarial, radiotelegraphy, civil service course. Day and night classes. Sprott-Shaw School

ROYAL BUSINESS COLLEGE, 1006 GOVernment. G6016. E. W. Maunsell. tf

15 DRESSMAKERS

FASHION DRESSMAKER, SUITS dresses, coats. 749 Broughton. E6726

MRS. RANKIN'S DRESSMAKING ALTS. Repairs. 1512 Amphion St. G2001. 26-152

MUSIC

POPULAR PIANO
ALL 20-LESSON COURSES GUARANTEED. Beginners or advanced. Age no drawback. REX MUSIC STUDIOS, 568A Yates Street. Telephone G5031

FINEST VOCAL TUITION—FORMERLY Hamburg Conservatory, Toronto. Florence Gunn. G2062. tf

Employment

AGENTS and SALESMEN WANTED

WE ARE SEEKING TO INCREASE THE calibre of our real estates sales staff by securing a better type of sales representative—one with personality, energy, initiative and a basic knowledge of sales psychology. If you possess these qualities and are interested in making considerably more than the average earner, please phone B2197 for appointment. (Car essential.) x

19 HELP WANTED—MALE

TRAVELING SUPERVISOR, $3,000-$3,480, Vancouver. Full particulars on posters in Post Offices, Offices of the National Employment Service or the Civil Service Commission, Vancouver. Application forms, obtainable thereat, should be filed not later than July 16, 1948, with the Civil Service Commission, 701 Yorkshire Bldg., 525 Seymour Street, Vancouver. 1-151

WANTED IMMEDIATELY — DRIVER-salesman for soft drink route. Must hold or be able to obtain C class driver's license. Apply 506 Fort Street. tf

WANTED—TWO SETS OF FALLERS for Malahat district. Phone Colquitz 196X. 6-156

YOUNG MAN, 20-30, TO WORK IN warehouse of large company. Good opportunity to learn trade. Knowledge of metal work, glass work or carpentry an assist, but not essential. Must be ambitious. All particulars to Box 831 Times. 3-152

20 HELP WANTED—FEMALE

EXPERIENCED WAITRESS WANTED and pantry girl. Topper Cafe, 741 Yates. 6-1

HOUSEKEEPER-COOK—LIVE IN; $50. Elderly couple. 915 Foul Bay. G6154. tf

WANTED—A SEWER. APPLY RENfrew Bros. Dry Cleaners, 1012 Yates Street. G4641. 1-152

WANTED AT ONCE, GOOD STENOGrapher. Permanent position if satisfactory. Apply The W. H. Malkin Co. G 4181 3-152

WANTED — CAPABLE HOUSEKEEPER for modern home at Qualicum Beach. Gas stove. Three in family. Top wages. Box 828 Times. x

SITUATIONS WANTED MALE

EXPERIENCED ACCOUNTANT
will install or improve bookkeeping system. Complete or part-time service. Small business a specialty.
BOX 5863 TIMES 10-157

FORMER AIR FORCE OFFICER, NOW engineering student with three years' university requires technical position for summer months. Experience: Nine months foundry apprentice, three months machine shop course, five months apprentice toolmaker, some draughting experience. Box 821 Times. 6-152

SHOE CLERK WANTS EMPLOYMENT. Apply Box 6370 Times, Victoria. 3-152

YOUNG MAN WITH CAR WOULD LIKE work in mornings, delivery preferred. B5617. tf

23 TEACHERS WANTED

SCHOOL DISTRICT NO. 30, ASHCROFT, B.C., invites applications for the following vacancies:
Ashcroft Senior-Elementary, Principal for six-room school, assistant high school teacher and three teachers for elementary grades for above school.
Principal for four-room, Clinton Superior School.
Teacher for intermediate grades, Lytton School.
Teacher for one-room school at Walhachin.
Salaries, Elementary—$1,300 to $2,400 plus $100 for experienced teachers of one-room schools.
Salaries, Secondary—$1,600 to $3,000 plus principals supervision allowance.
Forward applications together with latest inspector's reports to Secretary-treasurer, District 30, Ashcroft, B.C. 6-3

SITUATIONS WANTED FEMALE

CHILD'S CARE SERVICE—EXPERIenced baby sitters. B5078. 26-21

JUNIOR TYPIST DESIRES TEMPOrary position. Phone E4890. 3-154

Home Building

BUILDING SUPPLIES

HOME BUILDERS' SUPPLIES

DRESSED PLANKING 2"-thick, suitable for plank floors in sheds, garages, outbuildings, solid partitions and firewalls. Random lengths only at per M $25.00
2"x3" dressed 4-common at $29.00 per M. Dressed boards suitable for sheathing work at $29.00 per M. Shiplap and 2x4 dressed 4-common grade but suitable for sheathing and lining work, etc. $35.00 per M.

FIBREROCK — A structural insulation board that combines the uses of shiplap, tarpaper and exterior lathing, a full 1-inch thick, it has great tensile strength, is fully fireproof and has high insulation value. Apply it right over exterior studding and stucco, saves time, saves money. 4 ft. x 9 ft. sheets each $3.96

WELDTEX—The new striated fir plywood for exterior or interior uses, easy and quick to apply, no backing required, comes in large sheets or siding size panels. 4 ft. x 8 ft. x ⅜-in. thick. Each $5.92
Siding panels, 16 in. x 48 in., per 100 ft. $16.50

CEDAR VENEER—A delightful wall veneer for living rooms, dining rooms, dens, basements, etc. Matched sheets ¼-in. thick at 18½c per square foot, unmatched, square foot 16½c

GYPROC WOOL—Thick insulation, a fireproof wool for walls and ceilings, 2-in. thick paper backed, saves up to 30% in fuel bills. Carton 60 sq. ft. $3.90
Staple tacker available

7-PLY VENEER, for cupboard doors, etc., a variety of sizes, priced at per square foot 31c and 33c

LUSTRELITE—A modern board for kitchens and bathrooms, a variety of colors in panel and tile effect. 4 ft. x 4 ft. sheets $8.00

ARBORITE—For sinks, table tops, etc., a variety of colors and styles, per square foot 75c

PLASTISEAL—For applying to roll roofing, brush it on cold from the can, renews old roofs, contains asbestos fibres, a really good cold aplication. Gallon, $1.89
5 gallon lots $1.66
By the drum, per gallon $1.35

'W' EMULSION—A thin liquid waterproofing for applying to exterior of new basement walls before backfilling. Used by most contractors on foundation work.
Gallon $1.35
5 gallon lots, per gallon $1.13
2-ply roll roofing, per 108 sq. ft. $3.12
3-ply roll roofing, per 108 sq. ft. $3.68
Mineral surfaced, per 108 sq. ft. $4.63
Asphalt Shingles, hexagon, squarebutts, blacks, reds, greens, blues, etc., from $8.08 per square.

LATH—Fir and Cedar lath now available your purchase of lath entitles you to sufficient blue lath nails to cover.

STEWART & HUDSON LTD.
405 Gorge Road Phone B2171

PAINT, $1.95 AND $2.25 PER GALLON; late grey, green, brown and olive drab, mostly in five-gallon pails. Also aluminum (fives), at $2.50 per gallon. Few blue quarts, at 75c. All colors in limited quantities. Great opportunity to do that roof, fence, steps or outbuilding. Apply by letter or call afternoons only, ATC, 897-A Esquimalt Road. 6-6

SIDNEY LUMBER LIMITED

BARRETT SPECIAL—HOUSE SHEATHING—the most popular stucco base and house sheathing on the market today. This is waterproof and remarkably durable in exposure to weather. Price per roll of 300 square feet $2.75

CEDAR 7-PLY IS IN STOCK—¾" in 4x5 and 4x6 sheets. Price per sq. ft. 31c

AMEROCK CABINET HARDWARE—This popular line of Kitchen Cabinet Hardware is now in good supply and prices have recently been reduced. Chrome drawer pulls are now priced as low as 30c each.

GLIDDEN FLOORS THAT MIRROR THE BEAUTY OF YOUR FURNISHINGS. A two-coat operation so simple that a child can do it. Apply one full coat GLIDDEN'S Lacquer Sanding Sealer, allowing ONLY HALF-HOUR TO DRY. Follow with one coat GLIDDEN'S NO. 401 VARNISH, and the result is a hard-wearing, tough, elastic film of gleaming beauty. DRY IN ONE HOUR. Inquire about this time-saving, money-saving special. BEFORE YOU VARNISH, CONSULT SIDNEY LUMBER.

FLOOR SANDERS and EDGERS FOR RENT

FREE ESTIMATE ON YOUR ROOFING JOB

SIDNEY LUMBER LIMITED
Paint and Builders' Supply Headquarters
2333 Government St. Phone B5187

25 FOR SALE—MISCELLANEOUS

A BETTER CHANCE FOR TOOLS, ETC. AT JACK'S, 1421 BROAD
A Dandy Salmon Rod and Reel $35.00
A Dutch Kalsomine Brush 7.50
A 4-Tube Portable Camp Radio 15.00
Aladdin Lamps, table and hanging pair 7.50

A BARGAIN FOR QUICK SALE—35 MM. Argus camera, 16 mm. sound projector—52x70 screen, enlarger. 107 Ontario. 2-153

A LARGE QUANTITY OF PAINT. ALERT Service Transfer Co. Ltd. E4101. tf

A NEW STYLE HOOVER TANK cleaner for sale, used once, regular $89.95. Will sell for $69.95. Phone E9426 or B3243. 1-152

AUTHORIZED DEALER FOR PITTSburgh paints. They look better longer. Gore's Hardware, 895 Esquimalt Road. B1153

COLEMAN LANTERNS, TWO-BURNER stoves, G.I. stoves and repairs. F. Jeune & Bro. Ltd., 570 Johnson Street. G4632.

ENTIRE CONTENTS OF FURNISHED apartment, including Admiral combination radio, handy hot washer, chinaware, kitchen utensils. 202, 1162 Fort Street. G2508. 3-153

FOR SALE CLAY FILLING. ANY quantity. E4914 x

FOR SALE—FRIGIDAIRE; ALSO CHESterfield suite with slipcovers; dining-room suite with buffet and china cabinet. Phone E5512. 3-1

FOR SALE—NEW LIONEL TRAIN — E 2454. 3-152

MANURE
DUCK GUANO—THE WONDER FERTIliser. $1 per sack delivered. Makes excellent garden liquid. Sidney Duck Farm, Sidney. Phone Sidney 180 x

25 FOR SALE—MISCELLANEOUS
(Continued)

ONE 8-FT. FRIGIDAIRE SHOWCASE; one 5-ft. walk-in cooler. E1020. 6-152

PAINT, $1.95 AND $2.25 PER GALLON; slate grey, green, brown and olive drab, mostly in five-gallon pails. Also aluminum (fives), at $2.50 per gallon. Few blue quarts, at 75c. All colors in limited quantities. Great opportunity to do that roof, fence, steps or outbuilding. Apply by letter or call afternoons only, ATC, 897-A Esquimalt Road. 6-6

SPECIAL!
Just Arrived From England
JOHNSON'S SEMI-PORCELAIN DINNERWARE
Open Stock Pattern
Special Introductory Offer
32-PIECE SET, $9.75
B.C. HARDWARE 724 FORT

SINGLE INNER SPRING BED LOUNGE, hardly used. E6794. 3-152

SMALL OFFICE DESK, WALNUT spinet desk, girl's and boy's bicycles, .22 rifle. A1 condition. 1314 Palmer Road. B4900. 3-154

WRINGER ROLLS FOR ALL MAKES electric washers. Taylor & Co. 828 Fort

ZARRY—1615 GOVERNMENT—G8753
Small metal and thread cutting lathe; combination Philco gramophone and radio, gas rangette, small gas combination stove

SAVE WORK—SAVE FURNITURE
BUY A VACUUM CLEANER

GOBLIN VACUUM CLEANER — Upright CLEANER—This is the suction type and type which is best for carpets—as it has a beater action
$89.50—Complete with attachments is useful in the house for furniture.

GOBLIN ACE TANK TYPE VACUUM
$89.50—Complete with attachments

G.E. VACUUM CLEANER—Upright type
$110.50—With attachments

G.E. TANK TYPE VACUUM CLEANER—You can even use this to spray the window boxes. It has a sprayer attachment among others.
$99.75

MACDONALD'S LIMITED
Appliances — Furniture — China
760 YATES ST.

CLOTHING

LADY'S SUIT, TWO DRESSES AND coat, size 20. Call G7325, mornings. 3-154

FURNITURE

REDUCTIONS IN GARDEN FURNITURE
Mc & Mc SUNSET SALE

METAL GARDEN ARMCHAIR—Modernistic lines, in white and green. Regular $6.15 for $4.95
GLIDER CHAIR with gayly striped pad. Regular $21.00 for $16.50
MATCHING GLIDER SETTEE with striped pad. Regular $37.50 for $29.50
SOLID OAK GLIDER—Seats three comfortably. Regular $23.50 for $19.50
White Enamel RECLINER CHAIR with footrest and head pad, with deep blue extra heavy canvas covering $11.25
CIRCULAR METAL GARDEN TABLE—In red and white, low style $4.75
CAPE COD CHAIR—In natural wood. $5.95
STRIPED CANVAS RECLINER CHAIR $4.00
Complete with Foot and Head Rest $7.75
WHITE ENAMEL FOLDING GARDEN TABLE $11.95

McLENNAN, McFEELY & PRIOR LIMITED
1400 Government Street Phone G1111

IDEAS FOR CAMP OR COTTAGE
FROM THE STANDARD

Whitewood Furniture—
Plywood Wardrobes, at $32.50
Chests of Drawers 16.95
Hardwood Kitchen Tables 12.95
Drop-leaf Tables 9.90
Beds and Bedding—
Two-tier Bunks in whitewood 34.50
Folding Steel Camp Cots with felt mattress 13.50
Stretcher Canvas Cots 4.95
Spring-filled Mattresses, in all sizes 24.95
Wool-filled Comforters 5.75
Pillows, each 1.98

Deliveries to your Summer Home on any recognized route within 100 miles of Victoria.

STANDARD FURNITURE CO.
Right Through—Yates to View

CLOSED—JUNE 26-JULY 12
For Staff Holidays
HAGEL'S CHESTERFIELD HOUSE
536 Johnson G3042

PALMER-LAMBE CO.
AUCTIONEERS
1232 ESQUIMALT ROAD
WILL BUY OUTRIGHT OR SELL BY AUCTION
G 4023
26-18

SPECIALS IN USED FURNITURE
Green tapestry converto 37.50
Kroehler davenette 37.50
8-piece walnut dining-room suite 149.50
Roll-top office desk 32.50
Mahogany twin beds and springs, each 29.50
HOLLAND BROS. & CO.
824 Fort St. E 0913

UPHOLSTERED CHAIR, WINE VELOUR, $25. Phone B3594. 3-153

FURNITURE
(Continued)

NO FUSS—NO CLUTTER
WRITE IN COMFORT AND PEACE

DROP FRONT DESK, in Natural finish, with three large drawers, and actual writing part of desk with many partitions and little drawers.
$39.75

MATCHING ARMCHAIR, in Natural finish with rush-bottom seat.
$12.95

DESK LAMP, neat and compact in brass with dark marble base.
$12.50

VOGUE FURNITURE HOUSE
"Where Customers Send Their Friends"
860 YATES ST. Phone G 3111

BRITISH INDIA RUG, 9x12, $85.00; 6x9, $40.00. Both new.
SMART DINETTE SUITE, as new, $87.50
RUSSELL McTAVISH
1612 Oak Bay Ave. (at Oak Bay Junction) B4613 x

SPECIALS FOR TODAY
8-Piece Walnut Dining-room Suite $125.00
9x6 Belgian Rug 29.50
3-Piece Chesterfield, in good condition 79.50
Mahogany Stand Chair 16.50
Maple Couch and Chair 27.50
SEED'S FURNITURE
1111 Fort Street Phone E0622

THIS WEEK'S CLEAR-OUT SPECIALS
(Limited Number of Each Article)
Bathroom hampers, 9.95 for 6.50
Handpainted coffee tables, 10.95 for 7.95
Metal smokers, 3.10 for 1.95
Breakfast nook sets, 59.50 for 49.50
Chrome stools, 9.95 for 7.50
5-Piece chrome breakfast-room sets, porcelain extension table, 105.00 for 89.50
Metal coffee tables, glass top, 17.50 for 12.50
Metal nest of tables, glass top, 14.95 for price of 11.95
Metal fernery, 16.50 for 11.95
Knotty pine coffee tables, 22.50 for 14.95
Chrome hat racks, 19.50 for 14.95
HOME FURNITURE CO.
825 Fort Street Phone B5138

At Leadbetter's Better Class Used Furniture Store, 705 Johnson Street, one store off Douglas Street—still plenty of good used furniture bargains. Phone G4424. Free delivery

FELT AND SPRING-FILLED MATtresses and box springs rebuilt like new. Atlas Mattress Shop, 2714 Quadra at Hillside. G4925. x

LARGE GRANDFATHER CLOCK, OAK drop-leaf tea table, splendid mattress and spring for double bed, these are almost new, small light wood bureau, small rug and large silver-plated tray and tea-service. Phone E1880, between 5 and 7 p.m. 6-3

PLAIN BELGIAN WILTON RUG—Wood rose color, size 6.6x9, three months old; $75. G1923. 3-153

WALNUT LIBRARY TABLE; SMALL mahogany desk; solid teak chest on chest. Zarry, 1415 Government. B3513

YOUNGSTER'S CREAM ENAMEL WARDrobe with doors and four drawers, $14. E7601. 3-153

YOUR COMFORT IS OUR BUSINESS. Mattresses rebuilt, guaranteed to feel and look like new. Save money by calling the Capitol Mattress Co. 2905 Douglas Street. G 3522

11X16 WILTON RUG FOR SALE—CONdition like new. The Carpetorium, 1119 Vancouver Street. E2861. Three-day service. Used rugs bought and sold.

STOVES AND FURNACES

ALL TYPES OIL BURNERS SOLD SERviced and installed new and used. Oil ranges disconnected and hooked up. Copper coils. Hot water tanks and accessories. Eagle Oil Burners. E 8568. Temp. 1015 Dunsmuir Street x

ALMOST NEW MAGIC-CHEF GAS range, large size. G 6393. 3-152

BOILERS CONNECTED. ALL TYPES stoves repaired. Day or night service. Furnaces overhauled, repaired. Phone G6401. Youson after 6 p.m.

CANADA'S PRIDE—WOOD AND COAL range, $50. E8065. 3-153

CREAM ENAMEL-FRONT RANGE, warming closet, new copper coil, $87.50. Carter's Stove Store, 822 Fort St. E 3511

FINDLAY KITCHEN RANGE — ALL enamel; excellent condition. 2212 Belmont. E7516. 3-153

HOT-WATER HEATING UNIT, 30-GAL. boiler, new condition. Jacket heater for summer, furnace coils for winter. $25. E7601. 3-153

WANTED—500 RANGES. HIGHEST prices paid. Peden Stove Store, 723 Johnson Street. E1451

SOUTHALL STOVE CO.
Sawdust Burners Stoves Furnace Repairs
Boilers Coal Stokers Oil Burners
646 CORMORANT ST Victoria B.C.

26 BICYCLES, MOTORCYCLES

BICYCLE REPAIRS. ALL WORK GUARanteed. Bernard Ltd. 1410 Douglas. G5911

BICYCLE REPAIRS AND SUPPLIES—Crowther Bros. 854 Yates (near Atlas)

NEW AND USED BICYCLES. SUPPLIES and repairs. Bicycles for hire and keys made. Harris Bicycle Store, 758 Fort Street. G7824.

ALL PRICES ON OUR STOCK OF used motorcycles have been reduced from 1946 Indian 74 (as new) at $850 to 1947 Czek lightweight at $325. All fully guaranteed. See them and you'll buy them.
R. SHANKS & SONS
921 Fort Street

BICYCLES
OVERHAULED — PAINTED
Parts for All Bicycles
Complete Line of Sporting Goods
BOB PEDEN LTD. 646 Johnson E2815

1942 HARLEY—BEAUTIFUL SHAPE, $475 or best offer. E5338 or 1048 Summit Avenue. 3-153

BICYCLES, MOTORCYCLES
(Continued)

1938 TRIUMPH—EXCELLENT CONDItion. E6662. 3-153

Autocycle Specialist. Douglas Motorcycles
W. J. GAWNE
1130 Cook G4032

—MOVED—
We Are Now Located in
OUR NEW STORE
One Block North
New Address—1307 BROAD STREET
ROBINSON'S BICYCLE STORE E6212

27 MUSICAL INSTRUMENTS

CAVE PIANO STORE FOR GUARANteed reconditioned pianos. 754 View. G2512 x

HEINTZMAN GRAND PIANO—IN UPright form, mahogany, nearly new, stool; $400. M. A. Davies, Cherry Point, Cobble Hill. 1-152

MASON & RISCH PIANO—IN GOOD condition. E 6510. 3-152

PIANO—IN GOOD CONDITION. PHONE E7298. 3-154

PRICED FOR IMMEDIATE SALE
LOVELY
HEINTZMAN GRAND PIANO
In mahogany, medium sized. Valued new at approximately $2,000. Owner must dispose of this immediately and is willing to arrange terms and possibly accept an upright piano as part payment.
OUTSTANDING BARGAIN AT
$795
ON VIEW AT
LEWIS CARTAGE COMPANY
832 CORMORANT STREET
CALL G7148 For Appointment
8-3

RADIO REPAIRS

JUNCTION RADIO SERVICE—REPAIRS by expert technician. Quick service. B 1822 tf

FOR COMPLETE SATISFACTION AND guaranteed workmanship send your repairs to Cavic Spencer Ltd. specialists in radio services and members of A.R.T. of B.C. Phone B 4141. 611 View St. tf

HAVE YOUR RADIO FIXED NOW BY competent experienced technicians. Quick service. Standard prices. Fletcher Bros. G 7148 tf

KENT'S LTD. EXPERT RADIO SERVice by skilled technicians and the most modern testing equipment. Phone E 7104. 743 Fort Street tf

28 RADIOS

AUTHORIZED WESTINGHOUSE
RADIO AND APPLIANCE SERVICE
Reasonable Prices — Quick Service
McLENNAN, McFEELY & PRIOR
1400 Government Phone G1111
Private Exchange Connecting All Departments
tf

32 WANTED MISCELLANEOUS

HIGHEST PRICES FOR YOUR OLD gold. Rose's Ltd. 1317 Douglas

HIGHEST PRICES PAID FOR AUTHORized text books in good condition by Diggon's of Government Street. x

PORTABLE TYPEWRITER, IN GOOD condition, wanted. Box 6411 Times. 3-154

SEED'S—WE BUY USED FURNITURE 1111 Fort Street. E 0622

WANTED — FURNITURE
A LOT OF PEOPLE HAVE SOLD US a very large amount of used merchandise. They sell to us because they know our prices are fair. If you have used furniture, etc., for disposal, for spot cash, please phone Wally Gray at the Retail Warehouse. Thanks, folks.
RETAIL WAREHOUSE
851 Balmoral Road Phone G4913 tf

USED RUGS WANTED. PHONE E 2861. Carpetorium Co. 1119 Vancouver St x

WANTED—USED FURNITURE. HOLland Bros. 824 Fort. E 0913 tf

WE BUY ESTATES OF JEWELRY AND antiques, large or small. K. A. McLeod Co. Ltd., the Old Gold Shop, 1111 Douglas Street. G2724 x

33 DOGS and CATS

BUCCLEUCH KENNELS — COCKER spaniels. Dogs at stud. Puppies. 1186 Craigflower Road. G8846 x

A BRAND NEW BOARDING KENNEL—Designed to give the utmost in comfort and sanitation with well-fenced exercise grounds. Labrador puppies for sale and two 10-month-old springers. Westmount Kennel Reg., Station Road, Langford. Phone Belmont 131 x

CATS BOARDED IN MODERN SANItary individual quarters. Dogs bathed, trimmed and de-fleaed. Oakcrest Farm Kennels. Phone Colquitz 187M for appointments x

PUREBRED ENGLISH COCKER SPANiel puppies, nine weeks old (no papers). Phone G5470, evenings only. 3-1

37 BOATS and ENGINES

DINGHYS, ROWBOATS 12 TO 18 FT., inboard power boats. Boats of all types built to order. Vogler Bros. Seacraft, 3041 Douglas Street. E9412

FOR SALE—2½ H.P. ELGIN OUTBOARD motor, as new. Run about 20 hours. $85.00. Phone G4424 or B5648. x

18-FT. RUNABOUT WITH 5 H.P. OUTboard. Both in excellent condition. $300. Oak Bay Boathouse. G3712. 3-153

RADIO PROGRAM

KVI	570	KPO	680	KJR	950	KNX	1070
CJOR	600	KIRO	710	CKWX	980	CBR	1130
KGW	620	KGO	810	KOMO	1000	KSL	1160
KFI	640	CJVI	900	CFCN	1010	KOL	1300

Tonight

5.30—Sky King—KJR.
My City—CBR.
Carmen Cavallero—KOMO.
Destiny Trails—CKWX.
Sports News—CJOR.
Record Rendezvous—CJVI.
Chas. Collingwood—KIRO.
5.45: News—CJVI.

6.00—Dear—KIRO.
Salon Concert—CJVI.
For Your Approval—CBR.
To You Tonight—KJR.
News and Weather—CKWX.
Music for the Family—CJOR.
Thin Man—KOMO.
Gabriel Heatter—KVI.

6.30—Living, 48—KOMO.
Norman Cloutier—CJOR.
Fishing and Hunting—KVI.
Christopher Wells—KIRO.
Bob White Show—CKWX.
Al Harvey Show—CBR.
Salon Orchestra—CJVI.
Boston Symphony—KJR.

7.00—Corliss Archer—KOMO.
News, Sports—CKWX.
Eddy Howard—CJVI.
Music—CJOR.
Quiet Please—KVI.
Studio One—KIRO.
News—CBR.
Boston Symphony—KJR.

7.30—Music by Romberg—KOMO.
Studio One—KIRO.
Chuck Wagon—CJOR.
Red Ryder—KVI.
Leicester Square—CBR.
Chuck Wagon—CJVI.
Treasury Guests—KJR.
Cavalcade of Music—CKWX.

8.00—Lowell Thomas—KIRO.
Supper Club—KOMO.
Youth Asks Government—KJR.
Winnipeg Concert Orch.—CBR.
Dick Diespecker—CJOR.
Meet the Morgans—CJVI.
News—CKWX.
Count of Monte Cristo—KVI.
8.15: Jack Smith—KIRO.
8.15: News of the World—KOMO.

8.30—Mr. and Mrs. North—KIRO.
Call for Music—KOMO.
Mystery Theatre—CBR.
Cross Section—CJVI, CJOR.
Vaughn Monroe—CKWX.
Town Meeting—KJR.
Official Detective—KVI.

9.00—Big Town—KIRO.
Call the Police—KOMO.
Town Meeting—KJR.
Alberta House—CBR.
Guy Lombardo—CKWX.
Symphony of Melody—CJVI.
Alan Roth and Buddy Clark—CJOR.
Glenn Hardy—KVI.
9.15: Fleetwood Lawton—KVI.

9.30—U.N. Today—CJVI, CJOR.
Beulah—KIRO.
News—KJR.
Quote and Unquote—KOMO.
Meet Your Lucky Partner—CKWX.
Heritage of Music—CBR.
Voice of the Army—KVI.

10.00—News — CJOR, CBR, CKWX, KIRO, KOMO.
Six for One—CJVI.
Fulton Lewis—KVI.
Concert Hour—KJR.

10.30—Chuck Wagon—KVI.
Pass the Buck—KIRO.
At Close of Day—CKWX.
Pacific Pianoforte—CBR.
Morton Downey—KOMO.
Gilbert and Sullivan—CJOR, CJVI.
Concert Hour—KJR.

11.00—News—KOMO.
Weather: Concert Hall—KIRO.
Labor U.S.A.—KJR.
Dance Orchestra—KVI.
Opera Time—CBR.
News, Bill Ward—CKWX.
Gilbert and Sullivan — CJVI, CJOR.

Tomorrow

7.30—Breakfast Music—KJR.
News; Sports Page—CBR.
"G-G" Man—CJOR.
News — CJVI, KVI, CKWX, KIRO, KOMO.
7.45: Al Smith—CJVI.

8.00—Breakfast Club—KJR.
Maury Rider—KIRO.
News—CJOR.
Fred Waring—KOMO.
CBC News—CBR.
News—CJVI.
Ozark Valley Folks—KVI.
8.15: Breakfast Club—CBR.

8.30—Billy Browne—CJOR.
Grand Slam—KIRO.
Breakfast Club—CBR, KJR.
Jack Berch—KOMO.
News and Markets—CKWX.
Music of the Waltz—CJVI.
News—KVI.

'Arabesque' Star

Marlene Dietrich plays the lead role opposite Fletcher Markle in Geoffrey Household's intrigue-filled "Arabesque" on Studio One, tonight at 7, KIRO.

Tonight's Highlights

5.30—Carmen Cavallero and his orchestra replace Date With Judy show for summer season—KOMO.

8.15—Pianist - orchestra leader Meredith Willson drops in on Jack Smith show—KIRO.

8.30—Mystery Theatre is heard on new time spot—KIRO.

9.00—A murderer is trapped during "The Case of the Serpent Who Ate the Men" on Call the Police—KOMO.

9.00—Art Baker's Notebook—KOMO.
News and Bob's Inn—CKWX.
Billy Browne—CJOR.
Wendy Warren—KIRO.
Kate Smith—KVI.
News—CBR, CJVI, KJR.
9.15: Ann Sterling—KJR.

9.30—Helen Trent—KIRO.
Laura—CBR.
Homekeeper's Calendar—KOMO.
Housewives' Hit Parade—CJVI.
Bob's Inn—CKWX.
Easy Aces—CJOR.
Breakfast in Hollywood—KJR.
Elbert Laschelle—KVI.
9.45: Our Gal Sunday—KIRO.

10.00—Big Sister—KIRO.
Katherine Wise—KOMO.
Six for One—CJVI.
Galen Drake—KJR.
Ellen Harris—CBR.
Music—CJOR.
News, Bob White Show—CKWX.
Glenn Hardy—KVI.
10.15: Fred Waring—CBR.

10.30—Dr. Malone—KIRO.
Bob White Show—CKWX.
Lora Lawton—KOMO.
News—CJVI.
My True Story—KJR.
Say It With Music—KVI.
Town Crier—CJOR.
Fred Waring—CBR.
10.45: Fort Street Shopper—CJVI.
10.45: Guiding Light—KIRO.
10.45: Betty Crocker—KJR.

11.00—Second Mrs. Burton—KIRO.
Double or Nothing—KOMO.
Bernie Braden—CBR.
Bill Harrington—KVI.
Betty Crocker—KJR.
News—CKWX.
Easy Aces—CJVI.
Songs for You—CJOR.

11.30—Today's Children—KOMO.
Nora Drake—KIRO.
Stump-Us Boys—KJR.
Pick the Hits—CKWX.
CBR Presents—CBR.
Make Mine Music—CJVI.
Queen for a Day—KVI.
Novatime—CJOR.
11.45: Light of the World—KOMO.
11.45: Richard Lindsay—CJVI.

12.00—Road of Life—KOMO.
News — KVI, CKWX, KIRO, KJR.
Midday Melodies—CJOR.
Piccadilly Parade—CJVI.
Musical Scrapbook—CBR.
12.15: Cecil Solly—KIRO.

12.30—Pepper Young—KOMO.
News and Ken Hughes—CKWX.
B.C. Farm Broadcast—CBR.
Double or Nothing—KIRO.
Paul Whiteman—KJR.
News—CJVI, CJOR.
Harmony Hoedown—KVI.

1.00—Backstage Wife—KOMO.
Symphony Hour—CBR.
News and Music in the Air—CKWX.
U.N. Today—KVI.
Memory Time—CJVI.
Famous Voices—CJOR.
Rob't Q. Lewis—KIRO.
Paul Whiteman—KJR.
1.15: Club Diary—CJVI.

1.30—Lorenzo Jones—KOMO.
Ann Sterling—KJR.
Symphony Hour—CBR.
Will Reeder's Notebook—CKWX.
Take It Easy—CJOR.
Six for One—CJVI.
Housewives—KIRO.
Elbert Laschelle—KVI.

2.00—Housewives' League—KIRO.
When a Girl Marries—KOMO.
Surprise Package—KJR.
Heart's Desire—KVI.
Red, White and Blue—CKWX.
Music Lovers' Corner—CJVI.
Take It Easy—CJOR.
Feature Concert—CBR.
2.15: Portia Faces Life—KOMO.

2.30—Just Plain Bill—KOMO.
House Party—KIRO.
Music Lovers' Corner—CJVI.
News of the Day—CKWX.
Hollywood Favorites—KVI.
Commentary and Talk—CBR.
Bride and Groom—KJR.
Take It Easy—CJOR.

3.00—Life Can Be Beautiful—KOMO.
Trail Riders—CKWX.
Ethel and Albert—CBR.
Ladies Be Seated—KJR.
Meet the Missus—KIRO.
There's Always a Woman—KVI.
News—CJOR.
World's Great Voices—CJVI.

3.30—Aunt Mary—KOMO.
Arthur Godfrey—KIRO.
Welcome, Travelers—KJR.
House of Commons Foundation
Canadian C-A-R-E—CBR.
Music Box—KVI.
Off the Record—CKWX.
Devotional Period—CJVI.
What's New—CJOR.

4.00—This Woman's Secret—KOMO.
News; 900 Club—CJVI.
What's New—CJOR.
Edmund Hockridge—CBR.
Murals in Music—KJR.
Hint Hunt—KIRO.
Fulton Lewis—KVI.
News; Off the Record—CKWX.
4.15: Jack Smith—CBR.

4.30—Piano Melodies—KOMO.
Sagebrush Serenade—KVI.
Music by Goodman—CBR.
Off the Record—CKWX.
Art for your Sake—KJR.
Music by Goodman—CBR.
Big Sister—CJOR.
900 Club—CJVI.
Something to Talk About—KIRO.

5.00—Adventure Parade—KVI.
Music—CJOR.
Mellow Music—CBR.
Dick Tracy—KJR.
Front Page Features—KIRO.
Note by Note—KOMO.
Record Rendezvous—CJVI.

BOATS and ENGINES
(Continued)

INTERNATIONAL DINGHY—IN SPLENdid condition; built by Genn of Victoria. Sacrifice. Terms if wished. E1428. 6-4

NEW 18 FT. 6 IN. RUNABOUT WITH shelter cabin. Carvel built, oak ribbed hardwood trim, including motor. E6072. 3-151

38-FT. DIESEL CRUISER FOR SALE. B5612 x

CONVERTED STAR MOTOR WITH marine gear, first-class condition. Also canoe for sale.

SHIP CHANDLER'S (McQuade's) Ltd.
1214 Wharf St. Phone E 1141

Your Boat Designed and Built to Order. Engines, Machinery and Boats Repaired. Welding and Cutting.
FOSTER'S SHIPYARDS
419 Bay Street Phone E0408 tf

ORR & JAMES LIMITED
Formerly Victoria Marine Agencies
In Stock
1¾, 2¼, 3½ U.S. Falcon Marine.
3.3 Evinrude Motors
83 H.P., 3 cylinder, G.M. Diesel Marine.
Greymarine 4-162, 2:1 reduction gear.
Greymarine light four 18 H.P.
Harvey Wells Radio Telephone, 10 and 25 watt.
We wish to announce that we are moving to new premises at the end of June
OUR NEW ADDRESS WILL BE
1210 WHARF STREET
565 Yates St. Phone G 3121

Repair Service and Parts for Air-cooled Motors and Outboards. Marine Engine Installation Specialists. Moulded Plywood Dinghies. Outboard Motor Rentals.
ANGUS MARINE, 1129 Wharf St. G7431

AVAILABLE NOW
GENERAL MOTORS INDUSTRIAL and MARINE ENGINES
SIX-CYLINDER 93 HORSEPOWER
OVERHEAD VALVES
WILSON MOTORS LIMITED
924 YATES ST PHONE E1107

41 MACHINERY

BEAVER WOOD LATHE AND FACE plate, and turning lathe; never been used. Phone E 1029. 3-152

FOR SALE—LATE MODEL
BD 40 H.P. OLIVER-CLETRAC CRAWLER
With ISAACSON ANGLE DOZER BLADE and MODEL E CARCO WINCH
Excellent Condition—Immediate Delivery
We Cover the Entire Island
Sales and Service
SAANICH GARAGE AND SUPPLY
Royal Oak, B.C., R.R. No. 1
North Elk Lake East Saanich Road
Phone Keating 32K

MACHINERY
(Continued)

FOR SALE—INTERNATIONAL T 20 bulldozer; in good condition; $2,500. Phone E8425 or B3947. 6-153

Automotive

CARS AND TRUCKS FOR HIRE

CARS, PICK-UP DELIVERY, TRUCKS. U-drive. Victoria Auto Rental. G3511

48 MOTOR TRUCKS, TRACTORS

CHEVROLET ONE-TON PANEL—AVERage condition. $800 or nearest offer. E3861. Day calls only. x

BATTERIES REPLATED. RECONDItioned, repaired, recharged. Jones Bros. Batteries, 1314 Quadra Street x

MOONEY'S
We Are SPECIALISTS in—
AUTO BODY REPAIRS
And
PAINTING
No Job TOO LARGE or Too Small
MOONEY'S BODY SHOP
514 Cormorant Street Phone E4177
1128 Vancouver Street Phone B1213

51 AUTOMOBILES

B.C. USED CAR SERVICE
943 Yates St.
Just Phone B 4314

Mr. Buyer—Be sure to check our listings before you buy. We may have the car you need.
—We Offer—
1946 MONARCH SEDAN.
1946 DODGE DE LUXE SEDAN.
1946 PONTIAC SEDAN.
Many more listed at present.
WE SELL YOUR CAR QUICKLY AT 3% ONLY
No Sale—No Charge
WE DO NOT OPERATE A CAR LOT

IT'S EASY TO SELL
A USED CAR OR TRUCK TO THE
VIEW ST. BARGAIN HI-WAY
NO WAITING NO RED TAPE
CASH ON THE SPOT
We want Used Cars and Trucks for our customers. If you don't contact us we lose a little and you lose a lot.
McLEOD-LUMSDEN MOTORS LIMITED
VIEW STREET USED CAR BARGAIN HI-WAY
864 VIEW STREET G1144
x

FOR SALE—1938 BUICK SEDAN OR trade for ½ to ¾-ton truck, around 1936 model. Phone E4473, after 5.30 p.m. 1-152

51 AUTOMOBILES
(Continued)

WHY DO WE ADVERTISE?
BECAUSE WE WANT TO BUY USED CARS—ANY NUMBER—ANY MAKE
WE PAY CASH
OR WE WILL SELL ON CONSIGNMENT
J. M. WOOD MOTORS
DEPENDABLE DEALERS AT YOUR SERVICE
BE SURE TO CALL AT OUR USED CAR LOT, 837 YATES

$ $ $ $ $ $ $ $ $
$ $ $ $ $ $ $ $ $
CASH
FOR
VACATION
YOU CAN GET EVERY DOLLAR YOUR CAR IS WORTH
SELL YOUR CAR
TO
SMILIN' BEN
"Your Used Car Friend"
FOR THE BEST DEAL IN TOWN
SMILIN' BEN
915 DOUGLAS STREET B4731
$ $ $ $ $ $ $ $ $
$ $ $ $ $ $ $ $ $

"PONTIAC"
"U" DRIVE
RATES—$1.00 Per Day and 10c Per Mile (gas supplied).
—OR—
$1.00 Per Day and 8c Per Mile (customer buys gas)
1947 AND 1948 PONTIAC 5-PASSENGER SEDANS FOR HIRE
Rates are based on an average minimum mileage of 40 miles per 24-hour day
PONTIAC "U" DRIVE LIMITED
900 FORT STREET PHONE G8156

WHAT OFFERS?
Having too many Trucks, we have to sell for the best offer:
1½-TON STUDEBAKER FLAT
2-TON INTERNATIONAL FLAT
1½-TON MODEL A FORD
½-TON PANEL FORD
ALERT SERVICE TRANSFER CO. LTD.
E4101

Kerry Drake

By Alfred Andriola

AUTOMOBILES
(Continued)

IMMEDIATE DELIVERY
WILLYS ¾-TON PICK-UP TRUCK
1-TON, 4-WHEEL DRIVE CHASSIS AND CAB
BOTH ON DISPLAY AT
MASTERS MOTOR CO. LTD.
815 VIEW E3541
x

FOR THE BEST IN SERVICE IT'S
DAVIS MOTORS
REGULAR PREVENTATIVE AND CORRECTIVE MAINTENANCE INSPECTION IS YOUR BEST INSURANCE FOR RELIABLE AND ECONOMICAL TRANSPORTATION
Convenient Budget Plan Can Be Arranged
DAVIS MOTORS LTD
900 FORT STREET PHONE G8154
Buick – Pontiac
G.M.C Trucks
Sales and Service
OUR REPAIRS ARE GUARANTEED

ATTENTION
LATE MODEL CAR OWNERS!
We need 6 late model cars at once. We will pay you a BONUS for your late model car or if you expect delivery of a new car very soon and wish to sell it give us a ring. No Mercurys please.
Highest Cash Price Immediately!
VICTORIA AUTO RENTAL G2511
26-b

FINANCING AUTOMOTIVE OVERHAULS and accessories. All car repairs, overhauls and the purchase of automotive accessories can now be made under Gladwell Motors Budget Plan. No down payment—up to 15 months to pay. tf

EMPRESS SALES
932 YATES STREET
1946 HUDSON SEDAN 6
1941 BUICK SEDAN, radio and heater
1940 LA SALLE SEDAN, heater
1940 DODGE SEDAN, radio and heater
1938 DODGE COUPE
1937 DE SOTO SEDAN
1940 HILLMAN SEDAN, $695.00
A. W. WHITE
G 2812 E 0836

1946 MERCURY ½-TON PICK-UP—15,000 miles, heater. Price $1,550
1935 DODGE ½-TON PICK-UP $475
1930 PONTIAC SEDAN—Best offer.
Apply CARLIN MOTORS
844 Fort
3-153

A CHANCE TO SAVE SALES TAX ON this 1939 Morris 8 coach. Must sell before July 1. Economical transportation. A1 mechanical condition. Many big car features. B1057. 3-153

A GOOD BUY FOR IMMEDIATE SALE—1929 Buick "6" sedan; one owner; original paint, body and upholstery, etc., A1; $295 or near offer. Phone G8894. 3-154

ATTENTION—CASH PAID FOR GOOD used cars of any make. Davis Motors Ltd 900 Fort Street G8154

FOR SALE—FOR CASH, 1947 AUSTIN 8. On view Wednesday, 3.00-7.30 p.m., at 1014 Catherine Street. 3-153

FOR SALE—1940 FIAT COUPE, MODEL 500. Phone B 3936. 2-152

HAVE UP TO $500 CASH FOR CAR from private party. G 3478. 3-152

HUPMOBILE TOURING CAR—SELL cheap for dash. 1405 Store Street. E8313. 6-4

MONARCH FOUR-DOOR—HEATER, DEfroster, seat covers, back-up light, oversize tires. Appearance and performance like new. Buy now. Save sales tax. G2889. 3-153

SPEEDOMETER, WINDSHIELD WIPER repairs Chet Dowman 724 Johnson E1411

WANTED—MODEL A PICK-UP B4216 tf

WANTED—'32-'37 COUPE IN GOOD condition. Will pay cash. B 3839. 3-153

WANTED—ALL MAKES AND MODELS of used cars Crabb's Auto Sales and Service B4216 x

$2.00 FOR YOUR OLD CAR BATtery Francis Batteries and Tires Ltd 1412 Quadra St E 7032 x

$160 OR NEAREST OFFER FOR 1929 Nash coupe. 419 Henry Street. 3-1

1815 DOUGLAS ST AUTOMOBILE insurance is our specialty Hawkes Foster Ltd (formerly Ted Hawkes and Co.) B 2101 x

1929 NASH SEDAN—NEW TIRES, body and upholstery good; insurance; $325. G2548. 2-153

1934 OLDSMOBILE—MOTOR JUST overhauled. Call after 5.30 p.m 2634 Wark Street. 3-153

1938 HILLMAN—IN GOOD CONDItion, motor recently overhauled, two new tires and brakes relined. B1274. 4-3

1939 BUICK 8 SEDAN—CENTURY model; in perfect condition. Want larger car. $1,800 or nearest offer. Phone E1634. 2-152

1948 CHRYSLER WINDSOR—LOW mileage; two months old. Complete with radio, heater and fluid drive. Phone E2254. 3-152

1948 STANDARD CONVERTIBLE—IN new condition; 5,000 miles; 37-40 miles per gallon. Town driven only. Real good buy! To be sold before 3% tax. B4216. 3-153

Rentals

55 HOTELS

ALL HOTELS, AIR, BUS TICKETS—Western Canada Travel Service, 602 Courtney opposite Post Office. B4712.

CRAIGMYLE GUEST HOUSE, 1037 Craigdarroch. Nice accommodation and dining-room. Mrs. Gannon. G0031. x

CLOVELLY EXCLUSIVE GUEST HOUSE A home away from home. Well furnished rooms, quiet surroundings. E5906

LORNE HOUSE, 1616 BELMONT—FOR real comfort; sleeping rooms or suites; private bathrooms G8364. x

OXFORD HOTEL, 777 FORT STREET—Sleeping rooms only; moderate rates. x

TRY TOURIST LODGE
For convenience and comfort. Near sea. Facing Beacon Hill Park. Rates reasonable.
Phone E1443 30 DOUGLAS STREET 26-17

55 HOTELS
(Continued)

WEEKLY AND TRANSIENT — CLEAN. Reasonable. Quiet surroundings. Glen Court Hotel Blanshard and Humboldt Streets. x

710 FORT STREET, VICTORIA. COMfortable rooms available at reasonable rates. E1021. x

TOURIST ACCOMMODATION

CLIFFS OF DOVER LODGE, 1276 RICHardson Street. Quiet accommodation, by day or week. E5843. 26-22

LARGE, NEWLY DECORATED ROOM—Suitable for tourists; walking distance; good district; on busline. G3640. x

NICELY FURNISHED GROUND FLOOR room, for one or two. Bus stops at door. 1203 Hillside. 2-152

SUPERIOR ACCOMMODATION — NEAR beach and bus; breakfast optional. Phone B3661. 26-170

2 LARGE DOUBLE FURNISHED ROOMS suitable for permanent resident or tourist accommodation. 1150 Pandora. E0243. 26-160

57 ROOMS—HOUSEKEEPING

ATTRACTIVE BED-SITTING-ROOM IN attractive locality, high Fairfield, for business woman. E7890. 3-153

LOVELY, BRIGHT, DOUBLE BED-SITting room, main floor; teachers; close to Victoria High School. 2024 Belmont Avenue 3-1

NOW AVAILABLE—LIGHT HOUSEkeeping room facing Beacon Hill Park near sea. 30 Douglas Street. E1443. tf

ONE FURNISHED LIGHT HOUSEKEEPing room, available tomorrow. Phone E2328. 2-152

59 ROOMS FURNISHED

A LARGE SLEEPING ROOM—SUIT TWO people; use of kitchen stove. B5532. 3-1

CLOSE IN—WELL FURNISHED BEDroom. 1703 Fernwood. B1378. 3-153

COMFORTABLE FURNISHED ROOMS to rent by the day; also use of kitchen. Half way between Victoria and Esquimalt. B4814. 3-153

GENTLEMAN TO SHARE MODERN bedroom (twin beds) with another gentleman serviceman preferred E0280 tf

SLEEPING ACCOMMODATION — SUIT party of two or three; 10 minutes to city centre; reasonable rate. 827 Queens Avenue. G1631. 6-156

SUPERIOR ACCOMMODATION — NEAR beach and bus; breakfast optional. Phone B3661. 26-171

TOURIST OR PERMANENT ACCOMMOdation, comfortably furnished double bedroom, in private home. 1143 Leonard Street. G1455. 1-152

TWO LARGE FURNISHED ROOMS, also unfurnished two rooms; one single light housekeeping room; one single sleeping room. Middle-age persons or older. Non-drinkers; no children. G6724. 3-153

61 SUITES WANTED

FREE TO LANDLORDS
Accommodation urgently needed by well-recommended tenants. List your vacancies with
CITY RENTAL BUREAU
118 Stobart Bldg., 745 Yates Street B5512
Open Evenings

62 SUITES—FURNISHED

COMPLETELY EQUIPPED DE LUXE courts and suites now available at Brentwood Auto Court 11 miles from Victoria on beautiful Brentwood Bay Eight buses daily Special winter rates Phone Keating 42M x

FOR RENT—TWO FURNISHED SUITES, centrally located. Phone G8765. 2-152

TOURIST APARTMENT — EXCLUSIVE. Close in. Phone B1224. 6-157

VACANCIES
Rooms and Apartments
Consult
CITY RENTAL BUREAU
118 Stobart Bldg., 745 Yates Street
Open Evenings

63 SUITES—UNFURNISHED

EXCEPTIONALLY NICE UP TO DATE three-room suite with dressing room including electric range and refrigerator In new apartment, centrally located; $85 with garage. Box 832 Times. 3-152

64 HOUSES WANTED

JEEVES BROS TRANSFER AND STORAGE
Furniture and Piano Moving
Local and Long Distance
Baggage Packing Crating and Shipping
Phone E9832

67 OFFICES FOR RENT

OFFICE SPACES FOR RENT, $35.00 TO $80.00. New partitions to suit. Immediate possession. E5154-B4792. x

71 RESORTS

A wonderful site for a picnic. Bring your lunch or tea and have it in the delightful grounds or on the beach at Sunny Shores Sa-seen-os Sooke Ideal bathing, boating golf at reasonable charges Parking 50c 26-154

BEAUTIFUL SALT SPRING ISLAND HOUSEKEEPING CABINS. IDEAL FOR family of four with sheltered bay and large, clean beach for children. Good fishing for mother and father. Cheaper to live here than in town! For full particulars, please phone Mr. Watson, E5826, between 5 and 7, evenings. 1-152

72 MONEY TO LOAN

A HOME OF YOUR OWN
THROUGH A K & S LOAN
National Housing Loans repayable monthly over 10 15 or 20 years at new low rates
KER & STEPHENSON LTD
909 Government St Phone G 4127

LOANS—$20 TO $1,000
—Personal or Business
—Wide Choice of Repayments
—Life Insurance Protection At No Extra Cost
—No Endorsers Required
—Strictly Private
NIAGARA
Finance Company Limited
Est'd. 1930
24 Winch Building 640 Fort St.
(Above Spencer's Fort St. Entrance)
Phone E5431

ADVICE AND INFORMATION ON mortgage loans given without obligation. Hawkes Foster Ltd., 1815 Douglas, B 2101. x

FUNDS ON HAND AND IMMEDIATELY AVAILABLE FOR MORTGAGE LOANS
Large and small amounts, low interest, quick decisions, reasonable charge. N.H.A. applications received. Agreements and mortgages purchased
P. R. BROWN & SONS LTD
1112 Broad Street Phone G7171

72 MONEY TO LOAN
(Continued)

ANY REQUEST FOR A MORTGAGE appreciated Pemberton Holmes Ltd 625 Fort Street G8124

A FIRST MORTGAGE LOAN—
Private Funds
We have sums from $2,000 to $5,000 available for good residential properties or builders' loans.
GILLESPIE, HART & CO. LTD.
Established Since 1911
611 Fort St. Phone G 1181
x

Real Estate

VACANT LOTS

ACRE LOTS—OVERLOOKING THE ocean. City water and light. At Elk Lake. Some terms. H. C. Rogers, Colquitz 47H. 6-157

TWO CHOICE WATERFRONT LOTS—Each 90 feet wide, southern exposure; $1,500 each G3712. 3-153

77 LISTINGS WANTED

LISTINGS WANTED
"Buyers Waiting"
WE HAVE BUYERS WAITING FOR homes of all sizes and prices. If you have a house to sell in Victoria, Saanich, Oak Bay or Esquimalt please let us have particulars
L. M. ROSEVEAR & CO LTD
110 Union Bldg. 612 View Street G6041
x

BUSINESS OPPORTUNITIES

AN OUTSTANDING BUY—SERVICE station with large gasoline gallonage. Good oil and tire sales. Opportunity to develop repair business if desired. $14,000. Full price includes nice living quarters suitable for family. Schools close by. Lenient purchase terms to responsible party. Box 6419 Times. 3-1

BUSINESS PROPERTY, SUITABLE FOR store or office front in downtown area. Now showing $90 per month net on 7 rooms. Asking $8,500. Telephone G3712. 3-153

LISTINGS CANCELED

1388 MONTEREY AVENUE IS LISTED exclusively with P. R. Brown & Sons Limited. 3-1

REAL ESTATE WANTED

WANTED FARMS OF THREE TO TEN acres, if they are priced right we have clients that will buy Will answer all calls
Also a four-room comfortable house with basement. Situated in Esquimalt centre. $8,000 or under
KING REALTY
1233 Government Street B2131-3

81 PROPERTY FOR SALE

CHOICE WATERFRONT LOTS FOR THE highest offer. E4101. E8484. tf

SASEENOS
Four-room country cottage. City light and water. Ample fruit. One-half acre good level ground. Close to beach. PRICE,
$4250

SASEENOS
A city home in the country. Five good rooms up, two down. Full cement basement, with furnace. Over ½ acre rich garden loam. Close to beach, store, etc. PRICE.
$6850
(No offers)
ALFRED CARMICHAEL & CO. LTD.
1216 Broad Street G 7341
Member Victoria Real Estate Board
tf

TWO LOVELY COUNTRY HOMES
A perfect setting and an attractive bungalow on waterfront. Sandy beach and large secluded garden. Shrubs and flowers in profusion. Lawns like velvet. Well stocked vegetable garden, in deep rich loam. Five-room bungalow has all conveniences, with full plumbing, central heating and basement. Double garage Convenient driving distance from city
$11,600

A permanent home on lake frontage, with large living-room and plate-glass windows giving lovely view of the water: Three bedrooms. All modern plumbing. Landscaped garden sloping to sandy beach. Private wharf. Oil contract available.
$7350
Ask for Mr. Watson
KER & STEPHENSON LTD.
909 Government St. G 4127
Night Phone, Keating 83Q 3-152

83 HOUSES WANTED

A BETTER CLASS SECLUDED HOME of five rooms modern with full basement wanted by business man permanently locating in Victoria Up to $9 500 spot cash Please call Mr Thorneloe evenings G6337 x

ALL CASH FOR 4 OR 5-ROOM BUNGAlow not over $8,000. High Quadra Lake Hill or Shelbourne preferred. Basement and close to transportation a necessity. Please phone Mr Patrick. Hawkes Foster. B2101, eves., E9043. x

FOUR-ROOM BUNGALOW, WALKING distance downtown. Cash for suitable property. King Realty. B2131. 3-152

HOUSES WANTED
(Continued)

HAVE CLIENT FOR HOUSE IN GOOD district, up to $7,500. Mrs. Gates, G4159; evenings, Albion 164H. 2-152

WANTED IN THE MILLGROVE STREET area of the Gorge a four or five-room bungalow with full basement and furnace Client will pay up to $7,000 cash for suitable home Please call Mr. McVey at Hawkes Foster Ltd. (formerly Ted Hawkes and Co.) B 2101; evenings, E 4227 x

WE ARE LOSING SALES EVERY DAY by not having the proper houses to offer. If you have anything to sell please favor us.
H. A. HUMBER LTD.
613 View Street E 3252 tf

HAVE YOU A HOME FOR SALE?
That fits any of the following descriptions. If so, please phone Mr. McVey at Hawkes Foster Ltd., B2101. (Eves., E4227).
A three-bedroom home in the High Quadra area. Must be close to school, not more than $7,500.
A five-room modern bungalow in High Quadra or Lake Hill, with full basement, not more than $8,500.
A four-room bungalow with basement and furnace in any good district, up to $5,000. Several homes needed, with cash payments between $2,000 and $2,500, balance payable at approximately $40 per month.
The above homes needed immediately However, listing of all types of properties appreciated x

HOUSES FOR SALE

FAIRFIELD—$9,000 OR OFFER. IMMEdiate possession. Attractive California-style three-bedroom bungalow. Hardwood floors, automatic coal stoker, wired for electric stove, gas; garage. Owner. G4810. 3-1

NEAR SOOKE—COMFORTABLE HOUSE, four ooms, three-piece bathroom; city water, electric light; garage and outbuildings, two greenhouses; 3¼ acres land. Particulars Box 6358 Times. 6-1

GORDON HEAD
One-third acre, all in fruits, flowers, vegetables. Older-type six-room home. Living-room, dining-room, three bedrooms, kitchen, bathroom, basement. Delightful situation. Greenhouse, garage. Terms. The house is in need of renovation—for that reason we are offering it at the reduced price of $6500
Please ask for Mr. Nicholson or Mr. Reed-Palmer
Evenings, E9807

OAK BAY—FIVE ROOMS NORTH OF AVENUE
$7350—Owner has been transferred to Vancouver and must sell. Living-room with fireplace, dining-room, kitchen, bathroom, two bedrooms. Full cement basement with oil heating stove. Very nice garden, all in good shape. Price includes oil cooking stove and contract. Some terms can be arranged.
HAWKES FOSTER LIMITED
1815 Douglas Street B2101
(Evenings, B1493)
Please ask for Mr. Hinde

FAIRFIELD—CLOSE TO SEA
WELL-BUILT SEVEN-ROOM HOUSE Living-room, fireplace, dining-room kitchen, pass pantry. Large entrance hall four bedrooms. Full-size basement. Garage. Nice lawns and gardens. Everything about this place is perfect. The price is only $7850
A good buy
Evenings B 2970
HYLAND, THOMAS & CALLIN
576 Yates St. Phone B 1311, B 4713

HOMES OUR SPECIALTY
SIX-ROOM SEMI-BUNGALOW. Double lot. Located in the city. Price
$4750
CITY BROKERAGE
1018 Blanshard Street Phone G5022
Evenings, E5512

STANLEY AVENUE AND FORT STREET—FIVE-ROOM BUNGALOW. This home is in excellent shape. Cement foundation, furnace, two fireplaces, two bedrooms and kitchen. Unfinished attic for three good rooms. PRICE $5250
Good terms

GLANFORD AVENUE—FOUR-ROOM BUNGALOW and half-acre in flowers and fruits. A well-kept, neat home; water and light, full plumbing. PRICE, terms $5500

CORDOVA BAY—FIVE-ROOM BUNGALOW with all modern conveniences. Will be available July 1. Opportunity for someone. PRICE $6300
Half cash
LANGLEY REALTY CO.
216 Central Bldg. E5025
x

SIDE GLANCES By Galbraith

"I don't like the way they changed the grille and headlamps—give me last year's model!"

84 HOUSES FOR SALE
(Continued)

MODERN 5-ROOM STUCCO BUNGAlow, just completed; Gorge district, $8,500. Phone E 9563, owner. x

NICE CLEAN HOME—GOOD DISTRICT, five rooms down, two up. $4,800. Owner, 1543 Pearl Street. 5-3

TIMES wants Ads.—Tell all, tell it clearly, tell it long enough! Phone B3131.

K. & S.
Ker & Stephenson
LIMITED
THE HOME YOU WANT AT THE PRICE YOU WANT TO PAY
Four-room stucco bungalow with sea view, in James Bay district. Nice living-room, modern kitchen, two bedrooms and Pembroke bathroom. Garage may be used as additional bedroom. Approximately eight years old $6100
An attractive small stucco bungalow of five rooms. Well planned and compact Living-room with fireplace, kitchen, nook and two bedrooms. Monometal boiler included. Grounds cover three lots with garage and chicken house. Fruit trees, nut trees and small fruits $6850
One-and-a-half-story home, close in. Large living-room, dining-room, den and kitchen. Two bedrooms down and one up. Basement and furnace. Fruit trees and small fruits. Garage. Low taxes. Early possession $7350
New shake bungalow on hilltop with charming view. Living-room and kitchen with nook. Two bedrooms, 4-piece Pembroke bathroom. Full cement basement and piped furnace. Copper piping. Tile kitchen floors. Immediate possession $7700
At lovely View Royal, on the Island Highway, a modern stucco residence on three-quarters of an acre. Seven rooms living-room, cabinet kitchen, two bedrooms and bathroom on main floor. Two bedrooms upstairs. Full cement basement and a small downstairs suite with lavatory and basin. Separate garage. Duroid roof. Fruit trees and fish pond. Would make ideal auto camp $10,500
Lovely six-room stucco bungalow on 1½ acres waterfront property, beautifully landscaped. Fine shrubs and secluded location. Hardwood floors throughout. Full cement basement with laundry room. Automatic oil heat Immediate possession $13,700
KER and STEPHENSON LTD.
Member Real Estate Board of Victoria
909 Govt. G4127
Night Phones:
B 3073 - G 9216 - E 6536

SAVE DOLLARS
MAKE YOUR OWN LIVING
From any one of these small holdings you should gain a measure of security by producing small fruits, bulbs, poultry, etc.
Nine acres excellent land, five-room home and outbuildings—in good condition.
Six acres, magnificent view, nearly new five-room cottage, city light and water. Good outbuildings.
For full information on these and other country properties, please call—
Ken Liss—Evenings, E 3518
Pemberton, Holmes Ltd., G 8124

Hot-Water Heated
COUNTRY HOME WITH LAKE VIEW
A six-room bungalow, well constructed. Situated on 32 acres of mostly timbered land. The seclusion, beauty of surroundings, and built-in comfort of this home is incomparable at the modest price of $11,000
Good garden. Greenhouse and fruit trees.
Please Call KEN LISS, Eves., E 3518
Pemberton, Holmes
625 FORT ST. G 8124

GORGE
Two hundred feet from the water lovely modern well-built and laid-out six-room bungalow. Living-room 15x20 dome ceiling, large windows and hardwood flooring, fireplace. Cosy dining-room. DREAM KITCHEN which must be seen to be appreciated. The ELECTRIC RANGE is included in the price. Three large bedrooms. Utility room. Full basement and garage. Oil-O-Matic air conditioning furnace. Price is $12,600
Ask for Mr. Hepburn
MARA, BATE & CO.
Member Real Estate Board of Victoria
616 VIEW ST. E 7124

GORGE
Spotlessly clean bungalow consisting of living-room, bright kitchen, two bedrooms and bathroom. Cement basement with furnace, drive-in garage New Duroid roof. Nice garden, all-in price includes linos and blinds. $2,600 cash, balance as rent. Full price $3950
CENTRAL REALTY
715 VIEW, B 2157. Eve., G 2365, B 3733

RITHET
G 1722
OUR 77TH YEAR
OAK BAY
The owner is leaving Victoria in a week and this eight-room house MUST BE SOLD. The best offer is going to take it. Nice location just off Windsor Road. Entrance hall, large living-room with fireplace, large dining-room, nice oak floors, den with fireplace, kitchen and pantry, bathroom. Upstairs has a second bathroom and three large rooms. This home can be easily duplexed and upstairs is wired for electric range and separate light meter. Hot-water heating. Can be bought with a down payment of $4,000 and the balance at $58 per month. Taxes only $86.
OAK BAY
SEVEN ROOMS
Just off Newport Avenue. A very fine residential district. THREE FULL-SIZE BEDROOMS AND A DEN. Nice entrance hall, spacious living-room, good-size dining-room, oak floors. Kitchen with breakfast nook. Den with built-in bookshelves and fireplace. Pembroke bathroom, large master bedroom. Two other bedrooms. Storage space upstairs. French, leaded windows. Full cement basement, garage. Property all treed. A pleasant outlook. The full price $11,500
HIGH LOCATION
OIL-O-MATIC HOT-WATER HEATING
Surrounded by beautifully oak-treed secluded garden. This grand residence is in immaculate condition inside and out. Extra heavily constructed and the last word in home designing. Ultra-modern kitchen, a magnificent living-room approx. 24x16 with tiled F.P., a very nice dining-room with space for a large suite, attractive cosy den with fireplace, twin-bed-size master bedroom adjoining Pembroke bathroom with pedestal basin and tiled floor. Open staircase to three bedrooms and a second Pembroke bathroom with expensive colored fixtures, etc. Expensive heating system with constant domestic hot-water supply. The finest oak floors, Venetian blinds, leaded and plate glass windows with a grand view from all windows. Architect-supervised and constructed before the war. The gardens are most attractive in shrubbery, lawns and fishpools and can be kept up by one's self quite easily. Separate garage, nice patio, Duroid roof, and full basement. This is a conservative, rich-looking residence one that anyone would be really proud to call home. On bus line, close in, and a few blocks from shopping centre and school. Good buying at $17,000
RITHET CONSOLIDATED LTD. Est. 1871
Member Real Estate Board of Victoria
1117 WHARF ST. PHONE G 1722
Evenings:
Mr. Custance E 7930, Mr. Belcher G 3504
Mr. Lovitt G 6888

No. 813.
5 Rooms, 3 Fireplaces Excellent Condition
CHOICE, QUIET LOCATION
FULL PRICE $5500
This comfortable, well constructed little home is located in a very fine residential district that is building up rapidly. Just off Quamichan St., between Richmond and Foul Bay Road. The home consists of living-room with fireplace, two large bedrooms, each with fireplaces; large kitchen; bathroom; stairway to one large room up. Full cement basement with piped hot-air furnace. This place has just been all newly decorated throughout and painted outside and is in perfect shape. Large lot with lawns, roses, hedge across front, fruit trees. This is one of the best buys we have had and will sell very quickly at this low attractive price. IMMEDIATE POSSESSION.
SWINERTON
& CO., LTD.
620 BROUGHTON ST. E 7181
Est. 1889

FINANCE CORPORATION
G 4159
LOOK!
High Gorge. Modern four-room stucco bungalow. Pembroke bath. Full cement basement. H.A. piped heat. Large lot. Fruit trees. Excellent TERMS. EARLY POSSESSION. FULL PRICE $7000
Mr. McGillivray, Eves., B 3309
HIGH QUADRA
Quiet street of new homes. Four-room home, six years old. Full cement basement. H. water heat. Drive-in garage. Extra large lot 52x198, with fine garden and fruit. Must be seen tot be appreciated. $3,000 will handle. PRICE $8750
Mrs. Gates—Eves., Albion 164H
FINANCE CORPORATION
(LOVATT) LTD.
304 JONES BLDG., 723 FORT STREET
Phone G 4159
Member of Real Estate Board of Victoria

QUADRA REALTY Ltd.
1816 QUADRA ST. B 4113, Eve. E 6924
HIGH QUADRA
Small, cosy four-room bungalow, situated on two lots among oak trees. Living-room, two bedrooms, kitchen, pantry and two-piece bathroom. Very neat and clean. Part basement. Near transportation. Quick occupancy. Price $4500

MODERN - STUCCO
Situated in nice location, Cedar Hill district. Lovely modern five-room bungalow, consisting of large living-room with fireplace, dining-room, very attractive kitchen, good-sized bedrooms. Oak floors, cement basement with drive-in garage. Hot-air furnace, laundry trays. $4,500 handles. Price $8000
McCANDLESS REALTY
844 FORT ST. PHONE E 6111
Evenings: Mr. Laing, E 7269, or Mrs. McCandless, G 3858

H. A. ROBERTS LIMITED
CADBORO BAY
You'll love this one overlooking the water. Three-year-old charming bungalow has large living-room with fireplace, reception hall. Oak floors, two lovely bedrooms, Pembroke bathroom, large modern kitchen with dining space. Wired for electric range, concealed stairway to unfinished room upstairs, separate garage to match, full cement basement with furnace. On one-third acre of fine garden soil. This is really exceptional value, please inspect it and see why. Asking price $8000
Please Ask for Mr. Banks
Evenings—B 3551
DON'T OVERLOOK THIS ONE!
$3,000 cash down will handle. Owing to illness owner is obliged to sell this spacious home at a real sacrifice. Close in, in good district. This home has living-room with granite fireplace, dining-room, bedroom, bathroom, kitchen on main floor, all rooms are large, upstairs is one large and two small bedrooms. Full cement basement, lined with V-joint, piped furnace to most rooms. Double garage with cement floor, summer house. On two lots, seven fruit trees, shrubs, berries, etc. Quiet street. A real bargain at $5500
Or reasonable offer.
Please Ask for Mr. Banks
Evenings—B 3551
OAK BAY
A six-room residence with character and exceptionally beautiful garden. Situated on a double lot within a secluded part of Oak Bay, this home has unusual charm. There are two bedrooms and a bathroom with dressing room off. The living-room is bright and cool, overlooking a mass of flowers and shrubs. Oil-O-Matic furnace and automatic hot-water heater included. Exceptional value at $11,000
Please Ask for Mr. Johnson
Evenings—E 3170
H. A. ROBERTS LIMITED
1712 DOUGLAS ST. (Opp "The Bay")
"WE COVER BRITISH COLUMBIA"

GILLESPIE, HART & CO., LTD.
OAK BAY
Ten-year-old, seven-room semi-bungalow. Five rooms down and 2 up. Gas range goes with house. Full basement. Garage space. Hot-air piped heat house insulated. Improved grounds Thirty days' possession $10,500
See Mr. Marcon Eves.: Alb. 47T
A Small Country Home
Nice four-room bungalow with bathroom, on ¾-acre, with greenhouse. About seven miles from city. Easy terms $5650
See Mr. Beasley
Evenings—E 3225
GORGE DISTRICT
Six-room, 2-story, older-type house in spotless condition. Yes, there are hardwood floors. Modernized cabinet kitchen, laundry tubs. Garage, fireplace. In a nice garden lot on a quiet street. Owner forced to sell through illness. Very good value $6800
See Mr. Holms
UPLANDS. A beautiful building lot over half-acre, level and improved in grass and rose garden. Absolute seclusion. High hedge on street For quick sale $2500
QUEENSWOOD
NEW LISTING. Do you want a beautiful seafront property where you can keep a boat on a pebble beach? We have this with an attractive prewar stucco bungalow of substantial construction with mahogany doors and trim and solid oak floors. It contains a spacious entrance hall, living-room, large dining-room, tiled kitchen, breakfast room or den. Two double bedrooms, bathroom. Ground level basement with a rumpus room with fireplace, another bedroom, three-piece bathroom (shower). Oil automatic hot-water heated. Garage under house separate from basement, also an outside garage; 2¼-acre lot with absolute seclusion and sheltered. Small upkeep. Finest marine views obtainable anywhere. Please phone us for appointment $23,000
GILLESPIE, HART & CO., LTD.
611 FORT ST. PHONE G 1181
Members Real Estate Board of Victoria

Two Stores and Apartment for the Price of One
Prices on this bargain are being slashed to two-for-one snap. A dandy 10-room apartment, divided into three self-contained suites. Hot-water heated and in top shape, plus a brand new two-store commercial block presently standing vacant. Suitable for any type of business and are situated in a promising shopping area. TERMS.
FULL PRICE $14,500
HALLMARK & CO.
907 CENTRAL BUILDING B 1513
Evenings—Mr. Hallmark, G 6770

OPEN HOUSE
SUNDAY, JUNE 27, at 257 Cadillac Ave.
From 2 p.m. to 6 p.m. We are pleased to be able to offer this 4-room modern stucco bungalow with separate garage, situated on a nice lot for a price of $6500. Mr. Wood and Mr. Raisbeck will be in attendance.
F. W. MOORE & CO.
E 7841 636 JOHNSON ST. E 8042

THE ROYAL TRUST Co.
GORGE DISTRICT
Delightful cedar-siding home, on two landscaped lots, 104ft.x150ft. Eight rooms—four bedrooms.
Through hall, living-room 25ft.x18ft with fireplace, sunroom with French doors on to a patio—bedroom or den—powder room, modern kitchen. Oak floors.
Upstairs one large and two other bedrooms, tiled bathroom, good cupboards. House in excellent condition. Full basement, hot-air heating; garden; separate garage.
House is set high and well back from the road.
EARLY POSSESSION
PRICE $16,800
DEEP COVE
Seafront property on three lots with sandy beach.
Siding bungalow of five rooms and bathroom.
Living-room, 25ftx16ft. with fireplace, small dining-room, kitchen wired for electric stove and refrigerator; hall, two bedrooms and bathroom. No basement; heated by stoves.
Electric pump.
Separate garage and cabin.
Delightful garden with several fruit trees.
POSSESSION AUGUST 1st
PRICE $10,500
HIGH QUADRA
Very attractive cedar bungalow. French doors to the floor—four rooms and bathroom.
Excellent condition. Garden—garage.
PRICE $7350
THE ROYAL TRUST Co.
1202 GOVERNMENT ST. E 4126
MEMBER REAL ESTATE BOARD OF VICTORIA

KING
ATTRACTIVE BUNGALOW
Five-room stucco, quite modern, two years old; fireplace; 4-piece Pembroke bath; cement basement; H.A furnace Close to town on bus route. Ven. blinds and lino included $7500
OAK BAY
An outstanding home of value. Well located, 1 block from sea. Information at office.
ESQUIMALT
Seven-room home, close to High School. Needs some repair. Quick possession $5000
Or close offer.
TWO-MILE CIRCLE
Four rooms, white cedar-siding attractive bungalow; nice fireplace and part basement. Quick possession $5250
$3650
Malahat. Twenty acres. Four-room house. Barn, chicken houses, etc. A splendid buy.
BEER PARLOR
For full information on this business, apply at office. Terms can be arranged. Good reason for selling.
KING REALTY
Member Real Estate Board of Victoria
1233 GOVERNMENT ST. B 2131
Evenings: Mr. Bishop—E 3557; Mr. Turner—E 7373; Mr. Taylor—E 1229; Mr. Sewell—E 7255.

THE B.C. LAND
& INVESTMENT AGENCY LTD.
Over 80 Years in Real Estate
GORGE
Attractive story and half, frame and stucco house. All newly decorated inside; newly sanded floors. Four rooms ground floor, den or bedroom; 3 bedrooms and bathroom up. Sits high nice outlook. Fruit and ornamental trees. Four fine peach trees. Yours for $6500
LOTS LOTS
High Quadra, a nice site, 50x120, high ground, surrounded by fine new homes. Going for $475
One acre, beautifully treed, some cleared land. High ground; lovely surroundings. Inside 4-mile circle. North. Price $750
Apartment site, Vancouver and McClure. 120x120. Price $4200
Monterey Ave., between Brighton and Windsor. 3 lots, 50x120 each. High, facing west; some oak trees. Very choice lots. Price, each $1400
Please ask for Mr. C. R. V. Bagshawe
922 GOVERNMENT ST. G 4115
Member Real Estate Board of Victoria

ESQUIMALT
CLOSE to BUS, SHOPPING CENTRE and NAVAL ESTABLISHMENT
Five-room bungalow. Living-room with fireplace. Kitchen wired for electric stove. High lot with view of Olympics.
PRICE $5250
Cash to handle $1850, balance on mortgage.
Ask for T. B. Monk
JAMES BAY Rooming House
Nine rooms well rented. Good revenue. FULL INFORMATION at this office.
$7350
Ask for D. B. Chalk
APARTMENT—CITY
Four self-contained suites, hot-water heating. Good revenue. See us for full information.
$13,000
Ask for D. B. Chalk
J. H. WHITTOME & Co.
LIMITED
901 GOVERNMENT ST. B 4255

Premier's View Of Ottawa As Empire Capital Logical

LONDON (CP) — Informed sources said today it is "perfectly logical" to accept the prediction made by Prime Minister King in the Canadian House of Commons Monday — that Canada could look forward to the King and Queen residing part of each year in Ottawa.

The Canadian Prime Minister's statement caused no surprise in London, where it is recognized that the United Kingdom, in a changing, developing Commonwealth, should not necessarily claim the entire time of the Royal Family.

WIDESPREAD DUTIES

These factors have brought home to Britain that the sovereign has responsibilities and duties elsewhere that more often will require his absence:

1. The Canadian and South African tours demonstrated a satisfaction of the overseas subjects in the presence of the Royal Family as lively as that of United Kingdom residents. Britons read of the enthusiastic receptions, saw photographs of the King performing duties of state and remembered the vital contributions of the Dominions to the war effort and world recovery.

2. The old barriers to the Royal Family visiting distant capitals is being removed with the development of air transport and rapid communication. Commonwealth centres now are within a few days of each other. Wherever he is, the King can be reached quickly by his ministers in any part of the Commonwealth.

3. Large-scale emigration to Canada from the United Kingdom and Europe may mean that in the next 20 years the Dominions both in population and wealth will be more important than the United Kingdom. In that event it is only reasonable that the King should spend more time in the Dominions and it is probable Ottawa would have the first royal residence overseas.

"Where the King is, there is in fact the only capital of the Commonwealth and Empire," said one source.

People sometimes think sentimentally of London as the Commonwealth capital, but it is not so because each Dominion is a free, independent country sharing the common link of the crown. When the King is in Edinburgh, Ottawa or in a small village anywhere, that is the capital of the Commonwealth for the time being.

"And His Majesty's business can be done wherever he is, acting as the King of Great Britain, of Canada or of any of his Dominions.

TO VISIT AUSTRALIA

One authority said it was probable that royal visits to Commonwealth countries would have been far more extended had the war not intervened after the tour of Canada. Next year the King, Queen and Princess Margaret will travel to the Antipodes to visit Australia and New Zealand. Thereafter the new Dominions of India, Pakistan and Ceylon likely will hope for visits.

The colonies which still look to London s the Empire capital, also hope to see their ruler.

Whether there ever will be a Dominion's counterpart of Buckingham Palace, Windsor Castle or other royal residences, none could forecast, but it was recalled that in previous overseas visits the Royal Family had been satisfied with existing accommodation as they desired to fit themselves with the conditions in the various countries visited.

CBC Expenditures Under Criticism In House Debate

OTTAWA (CP) — Canadian Broadcasting Corporation expenditures came under criticism in the Commons today.

Rev. E. G. Hansell, S.C., Macleod, Alta., called the corporation and the government's international short-wave service a "tremendous drain on the taxpayer."

"Somewhere along the line we have got to call a halt," Mr. Hansell said as the House considered Revenue Department estimates for the short-wave service.

Mr. Hansell was critical of the government's proposed expenditure of $3,000,000 to buy and renovate the Ford Hotel in Montreal as a joint headquarters for the CBC and the short-wave service.

He said he had thought some day Canada might have a "radio city" of its own. He never had visualized the purchase of an old hotel.

Revenue Minister McCann, explaining the Ford purchase, said it would enable the government to reach a long-sought objective —concentrating its CBC and international service facilities in one building.

TOO LATE, HE SAYS

E. D. Fulton, P.C., Kamloops, protested at the government bringing in the estimates for the radio purchase in the last hours of the parliamentary session.

Mr. Fulton also wanted to know why Canada did not get compensation from the United Nations when it broadcast for the U.N.

The minister said that never had been regarded as a commercial undertaking. It was part of Canada's contribution to the U.N.

Mr. Hansell said he believed the CBC and the National Film Board should be placed under a separate ministry. Under the present system, he said, they probably ran their own business with little direction from the minister of revenue.

Report Soviet Troops May Go To Yugoslavia

PRAGUE (AP) — American diplomatic sources in Rome said today Russia may be building up a case to send troops to Yugoslavia.

The Kremlin-ruled Cominform —International Communist Information Bureau — denounced the Communist rulers of the Balkan country Monday. Premier Marshal Tito, his whereabouts still a mystery, was castigated by name and told in effect either to adhere to the party line or be replaced. Tanjug, the official Yugoslav new agency, said it expected a statement from Tito today.

The Belgrade correspondent of the Associated Press said there was a story that martial law was declared around Nis, near the Bulgarian border, to allow police and soldiers to evacuate persons from a flood zone. The story could not be confirmed because of poor communications.

Belgrade dispatches Monday said Tito was believed to be at his summer place at Bled in the north. He usually spends June there. A former Czechoslovak delegate to the United Nations said he thought Tito is dead.

Prime Minister Indicates He May Attend London Talks

OTTAWA (CP) — Prime Minister King indicated to the Commons today he may possibly attend the October meeting of Commonwealth Prime Ministers despite his expected departure from leadership of the Canadian government in August.

Answering a series of questions in the House, he said Prime Minister Attlee had expressed the wish that he attend the London meeting personally. He had explained about the August convention.

"As to what will be thought best to do can best be decided, I should think, after that meeting (the convention)," he added.

Replying to C.C.F. Leader Coldwell's question as to the purpose of the Empire gathering, Mr. King said he presumed it would be similar to the Prime Ministers' meeting held two years ago and that "matters of general interest to all the nations of the Commonwealth would be discussed."

"However," he said, "I am not aware of any general agenda which has been arranged thus far."

"Would the Prime Minister head the Canadian delegation to that conference?" asked Jean Francois Pouliot, Ind. Lib., Temiscouata, Que.

"It will not be a delegation," Mr. King replied. "What is desired is a meeting of the Prime Ministers. Whoever is in that office at that time will, I assume, represent Canada."

Record $3,546,000 Gate Forecast For Olympiad

LONDON (CP)—World sports fans will pay nearly £890,000 ($3,546,000), believed a record gate, to watch this year's 17-day Olympic Games. If the figure is reached, Olympic organizers will show a profit of approximately $1,275,000.

In preparation for the July 29 opening, round-the-clock workers at Wembley Stadium are checking, sorting, mailing and distributig tickets to all parts of the world. Already they've received nearly £200,000 in cash and cheques.

More tha 2,500,000 tickets have been printed for the game's 17 sports, covering 120 different sessions and 136 events. The tickets are water-marked, printed on banknote paper and guaranteed forgery-proof. Officials say it would be "foolish" to buy any on the black market.

The Wembley organization, under direction of "ticket millionaire" Fred Jackson who has issued tickets for every sporting event at the Stadium since 1924, has been carefully organized.

68 MASTER PLANS

"Half-a-dozen people pooled their brains on the scheme and no fewer than 68 master plans govern distribution," he said.

There will be no rain-check on any ticket, Jackson said. Another Olympic official declared events will go on "through rain, hail, sleet, a hurricane or an earthquake."

Tickets range from the two-shilling (40-cent) standing room to £22 6s. ($88.10) for reserved seat space to watch the 12 sessions of boxing in Wembley Arena. Accommodation here is 6,500 and the boxing is a sell-out —£11,804.

Biggest sales so far are £68,386 taken for the track and field events at Wembley Stadium. There will be accommodation for 82,000 in the huge northwest London sports centre, including 22,000 standing room.

Half the 2,500,000 tickets are earmarked for overseas visitors. "We've had hundreds of applications from Canada but we couldn't possibly estimate the number," Jackson said. One-sixth have been allocated to the governing bodies of sport in Britain and the general public gets the remaining one-third.

Jackson said preference is given to those applying for a series of tickets. "Careful choosers of the best events only must take their chance."

Biggest surprise for organizers is the apathy shown for canoeing and wrestling shows. So far less than $300 worth of tickets has been sold for the Henley event and less than $200 for the matmen.

Pigeon Racing

J. Corbett's "Simmy" was the winning bird in the Capital City Racing Pigeon Club's race, from Spokane, Wash., an air line distance of 285 miles. Thirty-two birds represented 10 lofts.

Results follow:

	Yds. Per Min.
J. Corbett, Simmy	853.32
J. Bocott, Mr. C.	838.46
J. Blackstock Jr., Spike	756.06
D. Blackstock, Allafire	755.61
A. Hardy, Grumpy	735.32
W. Smith, Snowball	710.16
J. Blackstock Sr., Blue Star	579.14

Failed to time in: W. Blackstock, Jn Blackstock and J. Arnaud.

P. R. BROWN & SONS LIMITED

VICTORIA WEST

A beautiful boulevarded street, close to stores, school and bus line. Good garden with some fruit trees. Comfortable bungalow home of six fine rooms on the one floor. Open fireplace, basement, hot-air furnace and garage. Owner transferred east so must be sold immediately. Price includes gas range and automatic hot-water heater $5500

NORTH DOUGLAS AREA

Attractive stucco bungalow of four rooms. Cement basement, furnace and drive-in garage. Everything in perfect condition. Very pretty garden $6650

GORGE AREA

Lovely four-room stucco bungalow. Full basement, hot-air furnace and laundry tubs. Attached matching garage. This dwelling is in perfect condition and is located on one of the best streets $7350

Close to Gorge Vale Golf Course

A very attractive home of four rooms and dinette with a utility room leading from the kitchen. This home has never been occupied. Full basement, furnace and garage. Suitable for naval or dockyard personnel. Price, or near offer $8950

We have a complete list of homes in all price ranges.

See our window displays for further good buys.

P. R. BROWN & SONS LIMITED
Established 1890
Member Real Estate Board of Victoria
1112 BROAD ST. PHONE G 7171
Evenings:
Mr. Prisk G 3419, Mr. Ulrich E 2526
Mr. O'Toole G 1275, Mr. Millar G 9214
Mr. Burton, Jr., E 1291

HUMBER HOMES

No. 207—The Gorge: Most attractive four-room stucco bungalow. Entrance hall, nice living-room with fireplace, two lovely bedrooms, large cabinet kitchen, basement with furnace, separate garage; exceptionally nice lot with garden and berries. Eight years old $6500

No. 248—Eight-room semi-bungalow Living-room with fireplace, dining-room and kitchen, two nice bedrooms down. Three-piece bath, three bedrooms up. Full basement, garage and furnace. Reduced $6650

No. 121B—Fairfield—close to Dallas Road and Park. Nice-appearing six-room family home suitable for revenue High cement basement, good condition, quick occupancy. $2400 cash. Full price $6950

No. 276—Five-room stucco bungalow Living-room, dining-room, two bedrooms, kitchen, full cement basement, hot-air furnace, wash tubs, drive-in garage, nice garden and fruit trees. Possession 30 days. $2,200 cash. Full price $5950

No. 123B—Oak Bay—Attractive eight-room home or duplex. Entrance hall, large living-room, fireplace, lovely dining-room, large den with fireplace, oak floors, master bedroom, special features, bath and toilet separate, kitchen. Three bedrooms, toilet and wash basin up. Separate garage on lane $8950

No. 257—Exclusive. Very lovely home of seven rooms. Large entrance hall, nice living-room with fireplace, family-size-dining-room. Cabinet kitchen, two splendid bedrooms and bath down and two very nicely finished rooms up. Full basement with furnace, separate garage, lovely grounds. Spotlessly clean $7350

H. A. HUMBER LTD.
613 VIEW STREET E 3252
After Hours, Call: Mr. Hall, G 1694
Mr. Quincey, G 6304.

L. M. ROSEVEAR & CO. LTD.
110 Union Bldg., 612 View St. G 6041

A GOOD BUY

In a beautiful six-room modern stucco Fairfield bungalow. In A1 condition inside and outside; situated on a good street, close to park and sea; in a lovely garden. Complete with full cement basement, furnace, laundry tubs, garage, fireplaces, entrance hall, sunporch, numerous special built-in fixtures and features, etc.; blinds, linoleum, electric fixtures. Immediate possession.

PRICE $11,500
"INSPECTION BY APPOINTMENT"

L. M. Rosevear & Co. LTD.
110 Union Bldg., 612 View St. G 6041

IDLE MONEY
GATHERS NO INCOME
BUY INCOME PROPERTY

We would like to have the privilege of showing you revenue property ranging in price from
$5,500 .... 10%
TO
$135,000 .... 10%
Auto Courts, Apartments, Guest-houses
Evenings—L. B. CURTIS, G 7187

Newstead Realty
E 7194 734 FORT ST.

SAANICH 10-Acre Park

Nicely treed and some good land. Close to Burnside Road, inside five-mile circle. Price $2500
Or near offer.

D. D. McTAVISH
607 FORT STREET E 9814

KENNEDY REALTY
1216 BROAD ST. E 0112

Guest or Apt. House

Eleven-room house, ideal for guest house or apartment. Hot water automatic heat; also automatic water heaters. This house is all redecorated inside and out—ready to move in and set up business. Large lot $9500
Ask for Mr. De Man
Evenings, G 2402

OAK BAY

South of the Avenue—good family home of five rooms; large high basement; H.A. furnace; outside garage. Quiet street; near school. A nice location. Low taxes. Terms $7750

MEMBER OF REAL ESTATE BOARD OF VICTORIA

EXCLUSIVE LISTING
OAK BAY
1388 MONTEREY AVENUE

This fine family home must be sold this week. Ideal location, close to school, beach and transportation. Full basement, furnace, toilet and wash-tubs. Main floor: Entrance hall, gracious living-room with tiled fireplace, full-size dining-room, kitchen and pantry.

Upstairs: Three generous-size bedrooms with excellent cupboard space. Bathroom and separate toilet. Outside garage, neat garden in lawns and shade trees.

The interior is in spotless condition and the new owner will have the first opportunity to purchase some choice furniture.

A good buy and priced for quick sale $7850

P. R. BROWN & SONS LIMITED
1112 BROAD ST. G 7171

HIGH GORGE

Near new stucco bungalow of five well-planned rooms. Inlaid hardwood in through hall, living-room and dining-room. Exceptionally bright kitchen with nook and wired for electric range, laundry room adjoining. Full high basement with fireplace for rumpus room and hot-water heating plant. Real value and easy terms $9500

CITY

Close to park and good shopping centre and nice walking distance to town. Semi-bungalow with five nice rooms down, oil stove and some furniture plus good supply of fuel included. All for only $6500

Bayne & Normington
111 PEMBERTON BLDG. B 1121
Mr. Bayne G 5884, Mr. Normington G 7561, Mr. Grossman E 0302
Mr. Lumby G 7582

The Most Desirable Part of the Gorge

$10,500—One of our most EXCEPTIONAL homes Five-room stucco bungalow, just seven years old. Large living-room with fireplace, dining-room, both with Venetian blinds. Two large bedrooms, four-piece Pembroke bath. Cabinet kitchen with tiled sink. Full cement high basement with laundry tubs, furnace, and drive-in garage. Bigger than average lot, all in beautiful gardens, shrubs, lawn, and fruit trees. This is one of our best properties, and a pleasure to show.

EVERGREEN REAL ESTATE LTD.
723 VIEW ST. G 4013
Evenings Phones: Col. 47 H; E 9308
Mr. Winter, Mr. Rogers, Mr. Began

CARMICHAEL'S SPECIAL

FAIRFIELD DUPLEX

Modern stucco building. Only two years old. Corner location. Good outlook. Possession of one suite.

PRICE: $16,500
AND SEVERAL OTHERS

1216 BROAD ST. G 7341
Evenings—
Maj. Yardley G 1656 Mr. Gilbert B 1273

CARMICHAEL'S

RANDALL'S

JAMES BAY

White siding bungalow with new Johns Manville roof and 6 rooms all on one floor. Full basement and furnace. All rooms are very large and newly decorated throughout. Very nice location. Near shopping and transportation and beach. Reduced for quick sale to $6200
Call Mr. Amos
Evenings, B 3248

George Randall
Real Estate
1309 DOUGLAS ST. G 8109

VERNON MARTIN & CO. LTD.
739 VIEW ST. B 4264

CASTLE HOME

A very beautiful home with so many desirable features such as very large living-room with glass-tile fireplace, adjoining dining-room, electric kitchen and nook, 4-pce bathroom with the very best in plumbing. Two very bright bedrooms. This house has $1200 worth of wall to wall carpets and $500 worth of Venetian blinds, attractive sundeck, full cement basement, landscaped grounds. For quick sale $11,500

Ask for Miss Courtnall, G 0217; Mr. Armstrong, G 8709; Mr. Clarke, G 7236; Mr. A. R. (Reg) Manser, G 7236.

L. M. Rosevear & Co. LTD.
110 UNION BLDG. 612 VIEW ST. G 6041

FOR SALE
OAKLANDS DISTRICT

A five-room bungalow, complete with bathroom, basement, furnace, garage, etc. Low taxes. Immediate possession.

PRICE $5000

FOR SALE
JAMES BAY

A six-room home, in good, clean condition. Immediate possession. Low taxes. Blinds, linoleum and stove included. Nice cabinet kitchen.

PRICE $4500
Terms—One-half Cash, Balance Monthly

FOR SALE
JAMES BAY

Nine rooms, two complete bathrooms, basement, furnace, laundry tubs, etc. Five rooms furnished. Income $1,380 per year and four-room free suite for purchaser.

PRICE $7500

FOR SALE
NEAR CITY CENTRE

Nine rooms and two sets of plumbing, basement, furnace, fireplaces, garages, etc. A good income producer. Immediate possession. Price includes furniture.

PRICE $6995

L. M. Rosevear & Co. LTD.
110 UNION BLDG., 612 VIEW ST. G 6041

FINANCIAL SURVEY LIMITED

New, Near Oak Bay Ave.

Ultra-modern five-room shake bungalow with a large living-room 20x15 with tiled fireplace, dining-room and a dream of a kitchen, two spacious bedrooms, four-piece Pembroke bathroom and laundry room. Beautiful oak parquet floors. This home is fully insulated and in the basement is a lovely knotty pine rumpus room with fireplace. Everything you can ask for and more for $11,500

CEDAR HILL

Five-room siding, stucco, five-year-old bungalow with hardwood floors in main rooms, part basement with hot-air heat. Modern kitchen, dinette, good-size living-room, two bedrooms, four-piece Pembroke bathroom. Large lot with shade trees and separate garage Commands a magnificent view of the surrounding district and Mt. Baker. Priced at $7350

1316 Government St.
B 1012 or E 4544
Residence Phones:
Mr. Kirkpatrick—E 7332
Mr. Braithwaite—G 6901
Mr. Rogers—G 8806

OAK BAY

TWELVE-YEAR-OLD STUCCO BUNGALOW OF 6 SPACIOUS ROOMS all on one floor. This bungalow has been redecorated throughout and is ready for immediately occupancy.

Large living-room with bay window 25x14, dining-room, large kitchen, 3 bedrooms, bathroom and separate toilet. Full basement with garage. Duroid roof. Low taxes. Terms can be arranged.
PRICE $9100

Revenue Properties

UP AND DOWN DUPLEX. FERNWOOD DISTRICT. Separate entrances. Oil heating.
PRICE $10,500

MODERN HOUSE WITH THREE SEPARATES SUITES ALL RENTED Separate entrances. Oil hot-water heating.
PRICE $15,750

LEACH & SPARKS
638 VIEW STREET E 4117
Evenings, Mr. Day, G 3693

FAIRFIELD

Revenue property within walking distance of downtown. Four rooms on the main floor and three up. Full basement and furnace. Double garage Taxes under $80. Terms.
PRICE $5800

H. G. Dalby & Co. Ltd.
634 VIEW ST. (Opp Spencer's). E 6241
Evenings, Phone:
W. Dalby, Col. 136 X
E. G. Morley, G 5218

OAK BAY
"SOUTH OF THE AVENUE"

This home is in perfect shape and is surrounded by an exceptionally beautiful garden. Entrance hall large living-room with open fireplace, dining-room, kitchen downstairs. Three large bedrooms and bathroom up. Full cement basement with hot-air furnace. Separate garage. This whole property is in perfect condition. Three weeks' occupancy $7900

BROWN BROS. LTD.
(Established 1918)
706 FORT STREET Phone E 1183
Members of Real Estate Board of Victoria

Esquimalt Lagoon
NEW SUBDIVISIN

One-half acre waterfront and view lots for sale, ranging in price from

$750 to $1250
Exclusive Agents

Hagar & Swayne Ltd.
626 VIEW STREET G 4121-2-3
Member Real Estate Board of Victoria

Beautiful Residence of 10 Rooms
NEAR BEAUTIFUL
MAPLE BAY
Situated on Approximately 10 Acres of Parkland

This home is in perfect state of preservation. Comprising very large Living-room—Guest-size Dining-room—Library 16x18—Cabinet KITCHEN—Three well-appointed bedrooms on GROUND FLOOR. Thoroughly modern plumbing. There are three fireplaces. The whole presenting a very desirable country home with incomparable view. This is an exceptional parcel of property with tremendous possibilities.

TAXES $62—Owner says sell at once—I am going to England. Price now $12,500

P.S.—You can buy the substantial furnishings of this residence for a nominal figure.

THIS SHOULD APPEAL TO ENGLISH PEOPLE

Full Particulars From the Exclusive Agents

Cabeldu & May Ltd.
1213 BROAD ST. E 7174

OAK BAY
Modern Six-Room Stucco Home
DOUBLE PLUMBING

This finely constructed and handsome-appearing home has, on the ground floor, a living-room over 13x20 and dining-room 13x15, with oak floors, a large bedroom and 4-piece bathroom. Good-sized cabinet kitchen with fully-tiled sink, wired for electric range. Gas laid on. A concealed staircase leads to two large bedrooms with two-piece washroom. Full basement with furnace. Separate garage with cement driveway. Full-sized lot. Owner is leaving the country and immediate possession may be had.

PRICE: $12,000
Call Mr. Seedhouse or Mr. Hoyle
Evenings: B 8497 or E 2158

Island Investment Co. Limited
735 VIEW ST. PHONE G 7146-7

THE ROYAL TRUST CO.

PICTURESQUE PRIVATE LAKE

In the Highland district, just 30 minutes' drive from the heart of the city. Completely surrounded by 80 acres of natural park-like beauty. Excellent boating, swimming and fishing.

East access, via MILLSTREAM ROAD makes it most suitable for either permanent or summer residence. B.C. Electric power available.

For full particulars and inspection:

THE ROYAL TRUST CO.
1202 GOVERNMENT ST. E 4126
Member Real Estate Board of Victoria

BERNARD & CO.
B 5316

OAK BAY $6300
FOR FUTURE POSSESSION

Near sea and transportation, semi-bungalow, living-room, kitchen, two bedrooms and bathroom on main floor; two good bedrooms upstairs; full cement basement and hot-air furnace. Now rented to excellent tenants. A bargain.

For Confidence and Best Results List Your Property With

BERNARD & CO.
CASTLE HOUSE
635 FORT ST. PHONE B 5316

MT. TOLMIE

We offer a new HOLLOW TILE CONSTRUCTED BUNGALOW of FOUR ROOMS at below cost. Located in new street. This home consists of living-room with fireplace, two good bedrooms and large kitchen. Full basement with hot-air furnace piped to all rooms. DRIVE-IN GARAGE. Low Taxes. Close to transportation and school. The owner has moved to the mainland on business and this house must be sold. Formerly offered at $7,875, now reduced to (cash or terms) $6800
Evenings—Phone B 5036

BOORMAN INVESTMENT CO. LTD.
620 VIEW ST. E 2132

3001 Quadra Street Reduced from $11,000 to $9,500

THIS WELL-BUILT STUCCO HOUSE is situated on the corner of Summit Avenue, and contains—Hall, splendid living-room with fireplace, two bedroom and bathroom. Hardwood floors Concealed stairway to upstairs, which is floored, but not finished, space for additional two rooms, very good basement. A few matured fruit trees

Leach and Sparks
638 VIEW ST. E 4117

EXCLUSIVE LISTING

SEAFRONT BUNGALOW of 6 ULTRA-MODERN ROOMS, PLUS LARGE GARAGE WITH CAR PORT AND BREEZEWAY. YOU CAN LIVE HERE IN A HEALTHY SEASHORE ATMOSPHERE, AND ENJOY BREATH-TAKING VIEWS ACROSS THE STRAITS TO MOUNT BAKER. All materials are of the finest. Living-room 17x26, cabinet kitchen with bar and den. ALL ROOMS ARE SPACIOUS.

NATURAL LANDSCAPED GROUNDS, WITH SECLUSION.

A GRACIOUS HOME YOU'D BE PROUD TO OWN.

COLES & RUSSELL
G 3031 710 BROUGHTON G 6312

Auto Display

A REAL BUY
1946
PACKARD SUPER CLIPPER SEDAN
RADIO — HEATER
WILL TAKE TRADE

J. M. WOOD MOTORS
1061 YATES
DODGE — DE SOTO

IMMEDIATE DELIVERY
1948
MAPLE LEAF 3-ton
179-INCH WHEELBASE
8.25x20 10-Ply Tires
DUAL-PURPOSE REAR END
BRAND NEW

Wilson Motors Limited
YATES at QUADRA E 1107

IF YOUR CAR STILL HAS THE "OLD LOOK" CALL IN FOR AN ESTIMATE

We do painting, body and fender repairs, with the latest in equipment and fully experienced men to do it.

Thomas Plimley Ltd.
1010 YATES ST. PHONE G 7161
PACKARD — AUSTIN
INTERNATIONAL TRUCKS

Buys You'll Find At The National

1942 FORD TWO-TON TRUCK, with panel body $995

THREE-TON FORD TRUCK, 176-in. wheelbase $1495

1941 BUICK SEDANETTE, excellent condition and ready for the road. Real value for someone.

National Motors Ltd.
819 YATES STREET G 8177

Maynard & Sons
Auctioneers and Appraisers
Since 1902

Instructed by two owners who are leaving the city, we have removed to our Salesrooms, 731-733 Johnson Street, and will sell

WEDNESDAY—1.30

Well-Kept Living-Room, Dining-Room and Bedroom Suites

Such as: Nice 2 and 3-Piece CHESTERFIELD SUITES, Lounges, Convertos, Occasional Chairs, Jacobean style Chair and Rocker, Walnut End Tables, DUNCAN PHYFE Coffee Table, 4 DROP-HEAD SEWING MACHINES, Wilton and Axminster Rugs and Carpets, Upholstered Fireside Seat, Loyalist Maple Drop-side Tea Table, PRETTY 9-PIECE MODERN DARK OAK DINING SUITE with attractive China Cabinet, 8-Piece Oak Dining Suites, 6-Piece Walnut-finish Dinette Suite, other Dinette Suites, 2 NICE 6-PIECE WALNUT-FINISH BEDROOM SUITES, good Beds complete, Dressers, Chests Drawers, small Wardrobe, Youths' Bunk Beds complete, Metal Crib, several Wood and Coal Ranges, Electric Range, Sawdust burning Range, Gents' Bicycles, 1947 Hoover and Beatty Vacuum Cleaners, Evinrude Outboard, 3 good Steamer TRUNKS, 3 ALL-ENAMEL ELECTRIC WASHING MACHINES, including 1948 all-white enamel, Gibson Electric Refrigerator, ALMOST NEW "LITTLE GIANT" TRAY ELECTRIC WASHER, White Enamel ICE FRIDGE, Lawn Mowers, 2 sets Double Laundry Tubs, Mantel and Console Radios, NICE SELECTION OF CHINA, Glass, Plateware, Brass, Ornaments, Kitchen Utensils, Toasters, Mantel Clocks, Garden and other Tools, SET OF 3 PRO-MADE WOODS, etc.

MORNING SALE—10.30

FINE 16-FT. POWER BOAT Clinker built, almost new, 4½-h.p. Wisconsin engine, collapsible canvas cover, remote controls. (On view now at Anderson's Garage.) Also 12-ft. V-bottom Boat, also Furniture, Sash, Doors, fine Showcase, Congoleum, Ranges, 24 Bentwood Chairs, Lawn Mowers, Grass Cutter, etc.

MAYNARD & SONS — Auctioneers
731-33 Johnson St. G 3921

J. S. McMillan
POSTERS DISPLAY CARDS LETTERING — DESIGNS STENCILS ART WORK
1216 BROAD ST. PHONE E. 5333

Drum Incinerators
At $4.00 Each

— Also —
DRUM HEATERS
Good Steel Drums Without Legs, Each $15.50
With Legs, Each $18.00
Delivered in Three-Mile Circle

We Have a Good Supply of
INDUSTRIAL-TYPE FIRST AID STRETCHERS
Every Industry Should Have Some
Special at $2.95 Each

For Your Shortage — See Our Surplus

CAPITAL IRON & METALS LTD.
1824-1832 STORE STREET G 2434 - G 8441

NEW CAR MOTORING THIS SUMMER!

With shipment of the NEW HILLMAN MINX arriving continually, there's no long waiting period for this famous car. Call and get full details today and enjoy new car motoring THIS SUMMER.

JAMESON MOTORS LTD.
HILLMAN — STUDEBAKER — HUDSON
740 BROUGHTON ST. PHONE G 1161

Oils, Rails, Steels Lead Rally

NEW YORK (AP)—Oils, rails and steels led a slow-moving but persistent rally in the stock market today.

A number of issues failed to join in. Airlines, mail order and utility companies were among the principal laggards.

Union Oil of California went to a new 1948 high following announcement of an extra dividend yesterday.

Atlantic Coast Line, Sante Fe and Illinois Central led the rails and higher prices were paid for U.S. Steel, Bethlehem Steel and Youngstown Sheet.

Canadian issues were irregular. Canadian Pacific added ⅛. Distillers Seagrams lost ¼. Hiram Walker was unchanged. Dome Mines and McIntyre were unchanged.

Dow Jones averages:

30 indus.	188.48, up .58
20 rails	61.80, up .26
15 utils	35.54, off .01
65 stocks	70.15, up .20

Total sales 820,000 shares.

(By H. A. Humber Ltd.)

	Closing Bid
Allied Chemicals	187-4
American Can	85
American Tobacco	57-2
American Smelter	64-4
American Tel. and Tel.	155
Anaconda Copper	38-2
Atchison Topeka	113
B. and O. Railway	15-3
Bethlehem Steel	36-6
Canadian Pacific Railway	17-5
C. and O. Railway	38
Chrysler	64
Con. Edison	24-4
Du Pont	184-1
Eastman Kodak	42-4
Erie Railroad	15-4
General Foods	39-3
General Electric	41-2
General Motors	63-6
Goodyear Tire	43-6
Great Northern	46-2
Inter. Harvester	32-5
Inter. T. and T.	15-5
Inter. Nickel	31-6
Johns-Manville	37-4
Kennecott Copper	58-1
Loew's Theatre	17-1
New York Central	16-6
Norfolk and Western	59-4
Northern Pacific	26-3
Pacific Gas Electric	34-5
Pennsylvania Railroad	20-5
Procter & Gamble	67-3
Public Service New Jersey	23-4
Radio	13-5
Republic Steel	30-2
Schenley Distillers	31-4
Standard Oil California	70-2
Standard Oil New Jersey	86-5
Sears Roebuck	41-4
Socony Vacuum	20-7
Southern Pacific	58-7
Southern California Edison	30-3
Southern Railway	48
Texas Corp.	62-6
Union Carbide	42-1
United Aircraft	29-4
U.S. Steel	80
Hiram Walker G. & W.	24-7
Westinghouse Electric	30-1
Woolworth	48

Preferred Stocks

(By T. H. Burns & Co. Ltd.)

	%	Bid	Asked
Abitibi ($1.50)		20¼	20½
Do. ($2.50)		38	39
A-C Tel. ($50 par)	4½	46½	
B.C. Electric	4	92	92½
B.C. Telephone	6	116	
Calgary Power	4	93	95
Can. Bread	4½	97½	99
Can. Bronze	5	104	
Can. Celanese ($1.75)		39	39½
Can. Utilities	5	101½	103
C.W. Nat. Gas ($20 par)	4	18½	19½
Dom. Malting	5	100	101
Donnacona	4½	100	
Freiman	4½	90½	93
Gatineau	5½	109¾	—
G.S. Wares	5	102½	
Howard Smith ($50 par)		46¾	48
Imp. Tobacco ($25 par)	4	25	25½
Nat. Grocers ($1.50)		29	29⅞
Ottawa Power	5	101	103
Power Corp.	6	109	110
Price Bros.	4	94½	
Simpsons	4½	101¼	105
Standard Chemical	5		89
Geo. Weston	4½	101	101½

Home Oil Down .15

VANCOUVER (CP)—Sales totaled 40,920 shares during fairly active trading on the stock exchange this morning.

All stocks were lower.

Home Oil fell 15 to $8 and C. and E. dropped 15 to 5.95. Pend Oreille mines slid 20 to 3.75.

Fleet Aircraft was off 25 to 2.00.

Vancouver averages:

20 golds	44.89, off .37
10 base metals	110.00, off 1.11
15 oils	178.26, off .50

(By Hagar Investments Ltd.)

	Bid	Asked
OILS—		
Anaconda	8⅝	9
Anglo-Canadian	255	260
A.P. Con.		16
Atlantic	37½	40
British Dominion	24½	
C. and E. Corp.	600	615
Calmont	43	45
Central Leduc	37	40
Commoil	35	36
Commonwealth		54
Dalhousie		45
Globe Oil	65	69
Hargal	8½	9½
Highwood Sarcee		11
Home Oil	810	815
Leduc West		95
Mercury	9	9¾
McDougall Segur	7¼	
Okalta	136	140
Pacific Pete.	116	122
Royal Canadian	8¼	9
Vanalta		15
Sunset	8	8½
Superior	28	37
MINES—		
Bayonne Cons.	3	4
Bralorne	750	795
Bridge River Con.	3	
B.R.X. (1935)	8½	9¾
Canusa Caribou	10	
Caribou Gold	130	133
Congress	3	3¼
George Copper	9¼	10¼
Grandview		25
Grull Wihksne	4½	5
Hedley Mascot	45	46
Highland Belle		61
Island Mountain	110	120
Kenville	17	
Minto	1¼	2
Pacific Nickel	13½	
Pend Oreille		400
Pioneer Gold	245	248
Premier Border	2¾	
Privateer	18	19½
Quatsino Copper	4	6
Reeves McDonald		200
Reno Gold		9
Salmon Gold	14	
Sheep Creek	113	120
Silbak Premier		31
Silver Ridge	15	
Taylor Bridge		42
Utica	12	13
Wellington	2	3
INDUSTRIALS—		
B.C. Forest Products		400
B.C. Turf	70	
Burrard Drydocks	8¾	
Canadian Western Lumber	400	4¾
Capital Estates	900	925
Coast Breweries	315	320
H. R. MacMillan A	1050	
Pacific Coyle	80	100
Powell River	4300	
Westminster Paper	1950	2000

London Market

LONDON (Reuter)—Settlement of the London dock strike came as a tonic to London Stock Exchange today. A feeling of relief spread throughout all sections when the news became known but it failed to bring any marked improvement in price values.

Small gains were registered in the industrial section and there was improvement in some British government securities, rises of up to ¼ per cent being recorded.

Oils made the best showing with prices in some cases well above the previous closing levels.

International stocks were lower following the easier trend of Wall Street.

Stock closings: Babcock & Wilcox 67s, Boots Pure Drug 49s 3d, Canadian Pacific $25¼, Central Mining £20, Consolidated Goldfields 60s, Courtaulds 38s, Hudson's Bay Co. 78s 6d, Imperial Chemical 47s 1½d, Metal Box 97s 6d, Mexican Eagle 15s 3d, Rand Mines 125s.

Bonds: British 2½% Consols £75¾, British 3½% War Loans £102¾, British Fundings 4s 1960-90 £113¼.

Narrow Advances In Selected Issues

MONTREAL (CP) — Trading as moderate on the Montreal Stock Exchange today and narrow advances were in the majority among selected issues.

On the gain side in an improved paper list were Bathurst, International Paper, Consolidated Paper, Abitibi and Annaconda. Brown was shaded.

C.P.R. posted a small gain in carriers. Imperial Oil added ⅝ in oils and the "rights" 5 cents but home backed down 35 cents.

Montreal averages:

20 indus.	133.30, off .10
10 utils	76.90, up .10
30 combined	114.50, unchg
10 pulp, paper	364.81, up 3.79
15 golds	58.45, up .11

Total sales 100,600 shares.

(By James Richardson & Sons)

	Bid	Asked
Can. Invest. Fund	—	520
Can. Bank of Com.	22¼	22¼
Dominion Bank	25	25¼
Imperial Bank	25	25⅝
Bank of Montreal	25½	26¼
Bank of N.S.	36¾	37
Royal Bank	—	24⅝
Bank of Toronto	—	35
Atlas Steel	12⅝	13
Abitibi com.	17⅝	17⅞
Do pfd.	20½	
Algoma Steel	50½	50¾
Aluminum pfd.	25¼	25¼
Asbestos Corp.	26¼	27
Bathurst A	21½	
Bell Telephone	169	169½
Brazilian Tract.	19⅝	19⅞
Br. Amer. Oil	24¼	24½
B.C. Forest Prod.	3⅝	4
B.C. Power A	26¼	27
Building Prod.	34½	35
Bruck Mills	31⅜	33
Bulolo Gold	15¼	16
Burrard D.D.	8½	8¾
Can. and Dom. Sugar	19	19½
Can. Malting	45½	48½
Can. Nor. Power	9½	9¾
Can. Steamships com.	12½	12¾
Do pfd.	37	39
Can. Cement	21¼	21¾
Can. Breweries	20⅜	20⅞
Can. Bronze com.	40	43½
Can. Car and Foundry com.	14¼	14½
Can. Celanese	83½	83¾
Can. Dredge and Dock	19	22¼
Can. Indus. Alcohol	13	13½
Can. Locomotive	24¾	25
Can. Vickers com.	39	43½
Cockshutt Plow	15⅝	16
Comm. Alcohol	6⅜	6½
Cons. Paper	19⅝	19¾
Consumers Glass		37½
Distillers Seag.	20½	20¾
Dom. Bridge	30	31½
Dom. Engineering	40	42½
Dom. Foundries and Steel	27	27½
Dom. Oilcloth and Lin.	38¼	39
Dom. Woolens	16	16½
Dom. Steel and Coal B	17¼	17½
Dom. Stores	25	25½
Dom. Tar and Chem.	26½	27¼
Dom. Textile	12	12½
Donna. Paper	21½	23
Dryden Paper	26	
Eddy Paper	18½	19
Electrolux	16¼	17
Fairchild Aircraft	80	125
Famous Players	16½	17
Fanny Farmer		42
Fleet Aircraft	2¼	2½
Ford of Can. A	24½	25
Foundation Co.	23¾	24
Fraser Co. V.T.	58	58½
Gatineau Power	19½	19¾
Gen. Steel Wares		16½
Gypsum Lime	16¼	16¾
Hamilton Bridge	8⅝	9
Howard Smith	33¾	33¾
Imperial Oil	17½	17⅝
Imperial Tobacco	13¼	13½
Indus. Accept.	41	42
Int. Bronze Pwdr.	10	10½
Int. Nickel	36⅝	37⅜
Int. Paper	64½	64¾
Jamaica P.S.		12¼
Lake of Woods	28¼	30
Lowney, Walter M.	17¼	18
Maple Leaf com.	13¼	13½
Massey Harris com.	21	21¼
Do pfd.	28¾	29
McColl Front. com.	13⅜	13⅞
McMillan A and B	7⅞	8
Minn. and Ont. Paper	24½	24¾
Mitchell, Robt.	20¼	21
Molsons Brew.	36	37
Montreal Loco.	17	17½
Moore Corp.	72½	73
National Brew	38	38¾
National Drug	12½	13
Nat. Steel Car	25	25½
Ogilvie Flour	26	27
Page Hersey		39
Penmans Ltd.	63½	65
Powell River	43¾	44
Power Corp.	15	15⅜
Price Bros.	63	63½
Quebec Power	17	17½
St. Law. Corp. pfd.	40	41½
St. Law. Paper pfd.	130	131
Sicks' Breweries	15¾	16
Southam Co.	19	
South Can. Pwr.	19½	20
Standard Chem.	7¼	7½
Steel of Can.	77	78
Taylor P. & C. com.	4¾	5
Do pfd.	9⅞	10
United Steel	7	7⅛
Walker Gooderham com.	28½	29⅜
Westeel Prod.	32½	33¼
Winnipeg Electric com.	26	26¼

Grain

WINNIPEG (CP)—Oats and barley prices showed a firm undertone on the Winnipeg Grain Exchange with lots of shipper demand. Offerings were light.

Rye responded to commission house demand but supply was limited.

There was no wheat sold under the Anglo-Canadian wheat agreement. Price of class two wheat—for export to countries other than the United Kingdom—remained unchanged.

(By H. A. Humber Ltd.)

	Open	High	Low	Close
Rye—				
July	267	267	267	267
October	203	204-4	203	204
December	194	194	194	194
Barley—				
July	118-6	119-2	118	118-1
October	105-1	106-4	105-1	106-1
December				103-2
Oats—				
July	93-6	94-1	93-4	94
October	81	81-7	80-7	81-7
December				77-6

Cash Grain Close

Oats—No. 2 cw. 94, track 90.
Barley—No. 3 cw. 128-1, track 114-1.
Rye—No. 2 cw. 270, track 267.

CHICAGO (AP)—Prices moved in narrow range. Following an early dip wheat recovered and at times moved fractionally above the previous close.

Corn and oats could not develop much recovery drive, due largely to excellent weather for the development of the feed grain crop.

(By H. A. Humber Ltd.)

	Open	High	Low	Close
Wheat—				
July	231-4	232-1	230-6	231-6
September	232	232	230-5	231-5
December	232-5	232-5	231-3	232-3
May	230	230-2	229-2	230
Corn—				
July	220-1	221-6	219-5	220-4
September	193-5	194-3	192-6	193
December	168	168-7	167-4	167-4
May	167-2	168-1	166-4	166-6
Oats—				
July	91-5	92-2	91-3	91-6
September	85-3	85-6	85-2	85-3
December	85-7	85-7	85-2	85-2
May	84-2	84-2	83-7	83-7

FOR RENT
SMALL
BUSINESS OFFICE
FORT STREET
GROUND FLOOR G 4118

Base Metals, Golds Firm

TORONTO (CP)—Prices were mixed in dull trading on the Toronto Stock Exchange Tuesday. Industrials moved narrowly upwards on fractional gains and base metals and golds showed a slightly firmer tone. Western oils continued their easier trend.

Toronto index:

20 indus.	184.60, up .41
20 golds	85.16, up .02
10 base metals	100.32, up .31
15 west. oils	40.73, off .40

Total sales 549,000 shares.

(By A. E. Ames & Co.)

	Bid	Asked
Abitibi P. and P. Co. Ltd.	17⅝	17¾
Aluminum Ltd.	61	61½
Alum. Co. of Canada 4% pfd.	25¼	25½
Ashdown Hardware A	13¾	14
Beatty Bros. com.	40	41
Bell Telephone	169¼	170
Brazilian T. L. and P.	19½	19⅝
B.A. Oil	24	24¾
Do pfd.	26	26⅜
B.C. Electric Co. pfd.	93	93½
B.C. Power A	26⅝	27
Bruck Mills	31	31½
Building Products	34¼	34½
Burlington Steel	13⅝	14
Canada and Dominion Sugar	19	19½
Canada Steamship Lines pfd.	37	38½
Canadian Breweries	20¾	[illegible]
Canadian Industries Ltd.	23	24
Canadian Pacific Railway	20¼	20¾
Cons. Paper Corp.	19½	19⅝
Cosmos Imperial Mills	28	29
Distillers Seagram com.	20½	20¾
Dom. Bridge	30	31
Dom. F. and S. Ltd.	27	27½
Dom. Stores	25	25½
Ford A of Canada	24½	24¾
Imperial Oil	17⅝	17⅞
Imperial Tobacco	13¼	13½
Do 4% pfd.	[illegible]	[illegible]
Inter. Metal Indus. 4½% pfd.	[illegible]	[illegible]
Do. Class A	29	30
Inter. Petroleum	14¾	15
Loblaw A	29½	30
McColl Frontenac 4% pfd.	97½	99
Do. com	13⅜	14¼
Montreal Locomotive Works	16⅞	17¼
Monarch Knitting Co. Ltd.	[illegible]	[illegible]
National Hosiery A	17	
National Steel Car	25	25½
Page Hersey Tubes		38
Powell River Co.	43½	44
Russell Indus. Ltd.	17½	18
Shawinigan W. and P.	22½	22¾
Sheas' Breweries	11	11½
Sicks' Breweries Ltd.	15½	16¼
Simpson's Ltd. A	29	29½
Do. B	24¼	25
Southam Co. com.	19	20
Steel of Canada pfd.	79	82
Steel of Canada	77	78
Union Gas	6¼	6¾
United Fuel A pfd.	48½	49
Walker G. & W.	29½	30

(By Hagar Investments Ltd.)

	Bid	Asked
Akaitcho	.73	.85
Anglo-Canadian	2.55	2.60
Amalg. Larder	.12	.14
Aubelle	.10	.12
Aunor	3.20	3.35
Beatty	.60	.62
Beaulieu	.11	.11½
Bevcourt	.25	.30
Bidgood Kirkland	.15	.16
Bobjo	.12	.12½
Bralorne	7.75	7.95
Broulan	.29	.32
Buffalo Addison	.17	.18
Buffalo Ankerite		1.72
Base Metals	.19	.20
Campbell Red Lake	2.45	2.50
Castle Treth	1.52	1.55
Canadian Malartic	.70	.73
C. and E. Corp.	6.00	6.05
Central Patricia	1.17	1.18
Chesterville	2.20	2.25
Cochenour Willans	1.83	1.86
Coin Lake	.20	
Colomac	.05¼	.06
Conwest	1.06	1.15
Cons. Smelters	117.50	118.00
Croinor	.55	.65
Crowshore Pat.	.14½	.16
Daragon	.07¾	.08
Dickenson Red Lake	.56	.58
Dome Mines	16.50	17.00
Donalda	.66	.68
Duquesne	.19	.20
East Malartic	1.46	1.50
East Sullivan	2.60	2.65
Elder	.38	.43
Eldona	1.28	1.30
Eureka	2.25	2.28
Falconbridge	4.35	4.75
Frobisher	1.85	1.90
Giant Yellowknife	4.50	4.60
Gods Lake	.59	.62
Golden Gate	.09½	.11
Golden Man.	2.35	2.40
Gulf Lead	2.75	2.80
Harricana	.07	.08½
Hardrock	.14	.16
Hasaga	.67	.70
Heva Cad.	.10	.11
Hollinger	8.60	8.70
Hosco	.37	.38
Hoey Gold	.20	.26
Hudson Bay Mining	52.00	52.75
Indian Lake	.04	.05
Inspiration	.40	.45
Inter. Uranium	.56	.58
Jason Gold	.07¼	.10
Joliet Quebec	.38	.40
Kerr Addison	12.00	12.25
Kirkland Lake	1.32	1.36
Labrador	5.25	5.75
Lake Duff	.72	.75
Lakeshore	10⅝	11¼
Lamaque	5.50	5.90
Leitch Gold	1.12	1.18
Little Long Lac	.75	.78
Lingman Lake	.30	.34
Louvicourt	.58	.61
Madsen Red Lake	2.42	2.50
Macassa	2.40	2.45
Marcus	.10	.14
Malartic Goldfields	1.75	1.82
McDonald	.68	.70
McIntyre	54.50	56.00
McKenzie Red Lake	.37	.41
McLeod Cockshutt	.95	1.00
Moneta	.35	.36
Negus	2.25	2.28
Nipissing	1.25	1.35
Normetal	2.40	2.45
Northern Canada	.41	.46
Noranda	48.75	49.00
Okalta	1.32	1.34
O'Brien Gold	1.75	1.80
Orlac	.07½	.08
Ne Calumet	1.30	1.35
Osiska Lake	.50	.62
Pamour Porc.	1.07	1.10
Paymaster	.35½	.37
Perron Gold	.70	
Pickle Crow	1.93	1.95
Powell Rouyn	.55	.68
Preston	1.55	1.60
Quemont	13.25	13.50
San Antonio	3.80	3.90
Senator	.38	.40
Sheep Creek	1.09	
Sherritt Gordon	2.31	2.34
Sigma	6.65	6.95
Siscoe Gold	.40	.45
Sladen Malartic	.26	.30
Steeprock	2.15	2.18
Sullivan	1.35	1.40
Sylvanite	1.40	1.45
Teck Hughes	2.60	2.65
Toburn	.62	.75
Trans. Cont. Resources	.43	.50
Upper Canada	1.55	1.70
Ventures	5.75	
Waite Amulet	8.30	8.40
Wright Hargreaves	2.40	2.45
Lake Wasa	.32	.35
Yellowknife Bear	.60	.68

City Egg Prices

The following egg prices are now in effect:

To producer—	
Grade A large	42c
Grade A medium	40c
Pullets	34c
Grade B	34c
Wholesale price to retailers—	
Grade A large	48c
Grade A medium	46c
Pullets	40c
Grade B	40c

Washington Mother Kills 2 Babes, Self

OROVILLE, Wash. (AP)—A mother shot and killed her two sons Monday night and then killed herself, police reported today.

The victims were Mrs. Dorothy McGee, 30, and her sons, Reg, 2, and Doug, 1. The bodies were found on the shore of Lake Osoyoss.

Mrs. McGee had been in ill-health for some time. A note indicating suicide was found near the scene.

Lewis' Mine Workers Accused By N.L.R.B.

WASHINGTON (AP)—Robert N. Denham, National Labor Relations Board general counsel, issued an unfair labor practice complaint today against District 31 of John L. Lewis' United Mine Workers of America.

Denham charged that U.M.W. members obstructed entrances of four West Virginia coal mines and refused to let non-union workers come up from underground until they signed union membership cards.

The incident occurred during the six-week mine shutdown over the miners' pension dispute in March.

Canadian Bonds

MONTREAL (CP) — Dominions, provincials, municipals and corporations remained firm and unchanged in quiet trading on the bond market here today.

(By Investment Dealers 'Association)

Dominion of Canada—		
VL 1 3 1951	102.95	104.00
VL 2 3 1954	103.35	104.40
VL 3 3 1956	103¼	104¼
VL 4 3 1957	102½	103¼
VL 5 3 1959	101⅝	102⅝
VL 6 3 1960	101⅛	102⅛
VL 7 3 1962	101½	101⅝
VL 8 3 1963	100⅝	101⅝
VL 9 3 1966	100⅝	101⅝
3¼ 1966	102⅝	103½
3¼ 1952	102.85	103.90
3 1952	101.35	102.40
3 Perp.	99	100⅛
Dominion Guarantees—		
C.N.R. 2¾ 1967	96¾	98
Do. 3 1959	101	102¼
Do. 4½ 1956	120⅜	
Do. 5 1954	112½	113¾
Do. 5 1969	107⅞	
Provincial Securities—		
British Columbia 2¾ 1968	94½	—
Do. 3 1960	98⅝	
Do. 3½ 1956	102	
Do. 5 1953	107½	110⅛
Alberta (internal) 3½ 1964	100¼	
Alberta (external) 3½ 1978	101¼	
Saskatchewan 3 1963	90½	93
Do. 3¼ 1962	92½	95
Do. 4 1960	99½	101½
Do. 5 1958	105½	108½
Do. 6 1952	105½	108½
Manitoba 2¾ 1966	95	
Do. 4 1950	101¼	
Do. 4½ 1956	117	
Do. 5½ 1958	117⅝	
Ontario 2¾ 1975	93½	95½
Quebec 3 1962	100	101⅝
New Brunswick 2¾ 1966	91½	93½
Nova Scotia 3 1956	99⅝	101½
Municipal Securities—		
City Vancouver 3 1967	92½	95½
Do 4 1958	103	
Do. 5 1965	112½	
City Victoria 3¼ 1962	97½	100½
Van. Water Dis. 2¾ 1967	91½	
Do. 3¾ 1964	103¼	
Do. 4 1957	103¾	

Marine

Kitimat Returns From First Tuna Survey Trip

The Canadian government ship, Kitimat, returned to Victoria Harbor today from her first tuna survey trip inaugurated by the Dominion government as a step toward building up the Canadian tuna fishing industry.

The Kitimat, commanded by Capt. C. W. Barnshaw, carried aboard her A. J. Touchings, Dominion fishery inspector, and R. Scagel, biologist from the Pacific biological station at Nanaimo.

Capt. Barnshaw reported that, although no tuna were discovered, the work of his vessel, which broadcasts to fishermen four times daily, has aided fishermen now out after salmon who might otherwise have been tempted to go prospecting for tuna. As it is now, they can wait for reports from the Kitimat before putting out for the tuna grounds and thus save considerable money and time.

6 Under Arrest; Much Loot Found

VANCOUVER (CP)—Six persons today were in police custody and a seventh was being investigated in connection with two and possibly three rings, allegedly dealing in stolen property. Further charges of retaining stolen property may be laid against a woman and a 17-year-old youth, police reported.

In a series of raids Monday, police recovered thousands of dollars worth of goods reported stolen from homes and business premises in the Point Grey and Kitsilano districts of Vancouver and in New Westminster.

The first break in the theft rings came when Edward Van Huzin, 27, was arrested on a charge of stealing a taxi.

Dominion Day Exodus From Cities May Set Canadian Travel Record

By CANADIAN PRESS

Almost-deserted cities will dot Canada Thursday when families celebrate Dominion Day.

A Canadian Press survey today indicated that the holiday exodus on this 81st anniversary of Confederation might break records. The last general holiday, Victoria Day, was cold and dreary in many areas but, with good weather expected almost everywhere, July 1 shapes up as a humdinger.

Many business places plan to close from Wednesday night until Monday morning.

By Saturday, Americans starting their celebration of the July 4 Independence Day weekend will join holidaying Canadians.

Highway department officials, expecting what may be the heaviest week-end travel of the year, put special emphasis into their pleas for careful driving and walking. Last year there were 42 Dominion Day fatalities, most of them in traffic accidents and many others in drownings.

Stampedes and sports days in Alberta towns, highland games in Edmonton, police parades and street dances in Vancouver are planned to lend color to the observances. Sports events scheduled across the land include baseball games, yacht racing, harness meets and horse shows.

Twenty-one-gun salutes are set to be fired on Quebec City's Cape Diamond and near the Saskatchewan Legislative Buildings in Regina.

The Maritimes look for a great rush to the ocean beaches. As elsewhere in Canada, the railways are offering reduced rates for holiday trips.

Cost Of Campbell Dam Project Studied Here

Increased costs which faced the General Construction Company in carrying out the general contract for construction of dam, pipeline route, power house and all general work for the John Hart Development at Campbell River, was reviewed in the court-house today before Mr. Justice Sidney A. Smith, who is sitting as a commissioner regarding cost of the Campbell River dam, as to final payment of the cost of completion.

D. McAllister of the General Construction Company was queried by H. H. Griffin, solicitor for the B.C. Power Commission on depreciation, insurance coverage and labor costs this morning.

During the course of the work at the dam, the company filed a claim with the power commission in which they asked the commission to increase unit contract prices on account of construction costs having been raised due to causes beyond the contractor's control.

Legislation affecting hours of work, holidays with pay, shortage of labor and increased costs of materials were among the causes enumerated. Both the General Construction Company and the power commission agreed to submit a claim for arbitration before a judge. Both agreed to abide by the commissioner's findings.

Discussing losses, Mr. McAlister told the commissioner that the Campbell River project had priority over all other jobs the General Construction Company were handling at the time. The hearing is continuing.

One Woman's Day

By NANCY HODGES

'ALICE IN WONDERLAND'

FROM A FRIEND of mine who was in France recently, I have just received an interesting letter concerning the filming, near Paris, of "Alice In Wonderland."

Although it is being produced by Lou Bunin, a Frenchman, under the auspices of a French moving picture company, Lewis Carroll's English classic is being made by American technicians, with British actors and French financing, so that it will have an unusual international flavor all its own.

It is being made in color, with live actors plus puppet animation, all of the quaint animals in the fantasy, such as the Walrus, the Gryphon, the Mock Turtle, being represented by puppets.

INGENUITY ITSELF

WHEN MY FRIEND saw the film in process of production, it was at a specially constructed studio in Billancourt, on the outskirts of Paris.

But the actual shooting on the picture began at Victorine, near Nice, where all the Oxford scenes were filmed, because of the sunniness and also because a nearby river bore some semblance to the Thames.

The incredible ingenuity of the French movie craftsmen made a profound impression on the Hollywood technicians when they first came in contact with it at Victorine, she writes.

For when the Americans arrived there they found the studio had been a victim of enemy bombs and was still nothing but a pile of rubble that had to be cleared by hand.

NO TOOLS AVAILABLE

THE PICK-UP TRUCK, used to carry lumber and props in an ordinary movie studio, turned out to be a donkey cart. Even the most common tools, such as a blow-torch, were unavailable. And the elaborate Oxford exterior set was built entirely without machinery.

When the set designer asked for antique doors, the French carpenters cut them and put them together by hand. Then they built a huge bonfire and passed the door back and forth over it until it was burned to the proper tone.

After that, they scraped it down with wire brushes and peppered it with shotgun to get the antique, worm-holed effect.

AMERICANS ASTONISHED

AS MIGHT BE EXPECTED, the construction of one door took a whole day. No wonder the Americans were astonished, she writes, for in Hollywood a power saw would have cut the door, and a blow-torch would have been used for the antiquing. The whole door would have been finished in a few minutes.

On their return to Billancourt, the technicians found that studio still unfinished. Anticipating material shortages, the Americans had imported 20 tons of equipment. But they forgot cement, ten tons of which were needed for the sound-proof stage.

Couriers were accordingly sent out to find some, an almost impossible job, as it was practically non-existent in France.

CEMENT FOR POTATOES

HOWEVER, THEY FINALLY found that a theatre owner in Lyons had the requisite amount of cement but refused to sell it for francs in any amount.

What he wanted in exchange was potatoes, which were in more than usually short supply, owing to last year's crop shortage. Nor would he listen to any other offer of barter of any other kind. No potatoes, no cement, was his ultimatum.

So a group of French studio workers went all over the place buying a few pounds here, a few pounds there, until enough had been collected to satisfy the cement-owning barterer.

Fantastic? Yes, but to me there seems something peculiarly appropriate in this background. It should add an authenticity to the filming of Carroll's delightful story of Alice's fantastic adventures in Wonderland, which might have been lost in the lushness of Hollywood.

A. E. Ames & Co.
Limited
Investment Securities
201-207 Union Building · 612 View Street, Victoria, B.C.
Telephone: E4171-2-3
TORONTO MONTREAL WINNIPEG VANCOUVER NEW YORK LONDON, ENG.

HAGAR INVESTMENTS LTD.
Stock Brokers and Bond Dealers
Central Bldg. VIEW at BROAD G-4121-22-23

A. A. MEHAREY & Co.
STOCKS AND BONDS
622 VIEW ST. E 1187 - E 1188

T. H. BURNS & Co. Ltd. 620 VIEW STREET G-8157
BEFORE LEAVING
Enjoyment of your holiday may be enhanced if before leaving you make a mid-year check of your investments and have us see to the adequacy of your Fire, Auto and Burglary Insurance.

WE RECOMMEND FOR INVESTMENT
Trans-Canada Shares
Representing Part Ownership in Fifteen Foremost Canadian Companies
Ask us for complete details.
GILLESPIE, HART & CO. LTD.
Established Since 1911
611 FORT STREET PHONE G 1181

SALT SPRING ISLAND FERRY SERVICE
SUMMER SCHEDULE
Effective May 22
DAILY EXCEPT WEDNESDAY
Lv. Fulford: 8.15 a.m., 10.00 a.m., 4.00 p.m., 6.00 p.m.
Lv. Swartz Bay: 9.15 a.m., 11.00 a.m., 5.00 p.m., 7.00 p.m.
WEDNESDAY SERVICE ONLY
Lv. Fulford 8.15 a.m. Lv. Swartz Bay 6.15 p.m.
Gulf Islands Ferry Co. Ltd.
Tel. G-5177

10-DAY TRIP TO SAN FRANCISCO
JULY 8 to 18
including
BOAT - BUS - HOTELS
We have only four seats left for this tour. Join the jolly crowd of 31 Victorians.
GO ONE WAY
RETURN ANOTHER
Western Canada Travel Service
602 COURTNEY—Opp. Post Office

MEN'S BALBRIGGAN UNDERWEAR
Vest, short sleeves. Sizes 36 to 46.
Drawers, long legs. Sizes 32 to 44. 98c
THE "WAREHOUSE"
1110 GOVERNMENT STREET 2 STORES 1420 DOUGLAS STREET

TRAILWAYS
MEANS friendlier BUS SERVICE
FOR:
COMFORT
CONVENIENCE
ECONOMY
LOCAL BUS DEPOT

Phone B 4712
WESTERN CANADA TRAVEL SERVICE
602 COURTNEY ST.—Opposite Post Office

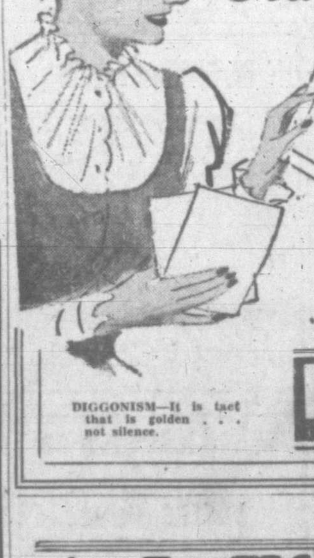

Stationery
That Speaks of Distinction
Lovely rich-textured writing paper, charming "handi-notes," correctly formal invitation card, there's the beauty of perfection in stationery from Diggon's.
DIGGONISM—It is tact that is golden . . . not silence.
DIGGONS
(DIGGON-HIBBEN LIMITED)

J. S. McMillan
ART. LETTERING. SHOWCARDS. POSTERS.
1216 BROAD ST. PHONE E 5333